

CARDINAL SURVEYS
 PLAT OF SURVEY
 PREPARED FOR MR. Ron Seabold

SURVEY OF 0.9886 ACRE split to join with 1.3923 ACRE
 PARCEL SURVEYED 1-17-89. ALSO, NEW SPLIT OF 3.6248 ACRE PARCEL
 LEAVING A REMAINDER OF 28.4643 ACRES ± P.R. Occ.

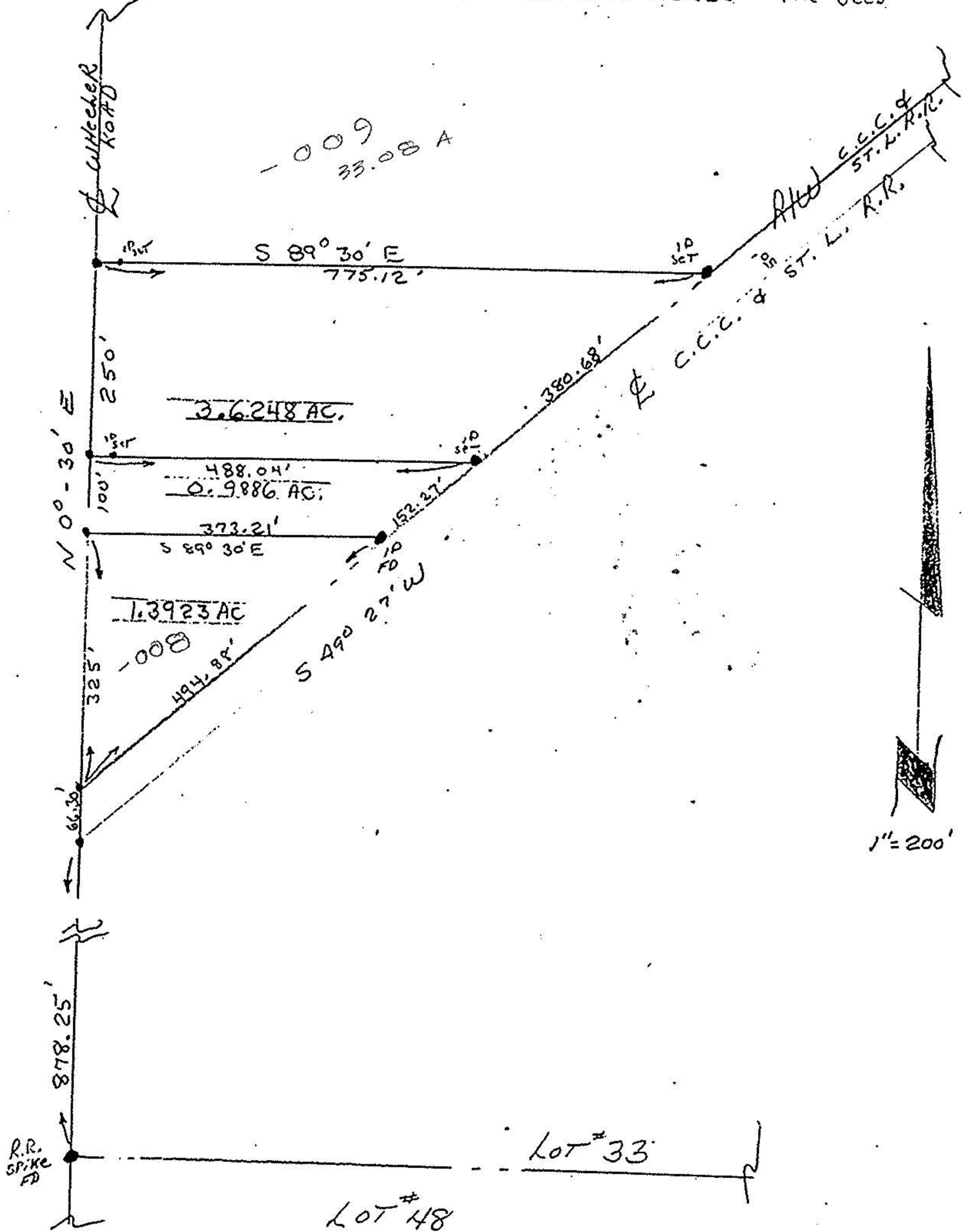

15-00-033-000-000
 15-00-033-000-000
 15-00-033-000-000

DATE: MARCH 17, 1991

SCALE: 1" = 200'

19715

APPROVED	
LORAIN CO.	
MAP DEPT.	
DATE	12-18-91
PAGE	15-D
BY	CAROLYN FRANCIS
VOID AFTER #	19715

15-D