

15-00-032-000

20340

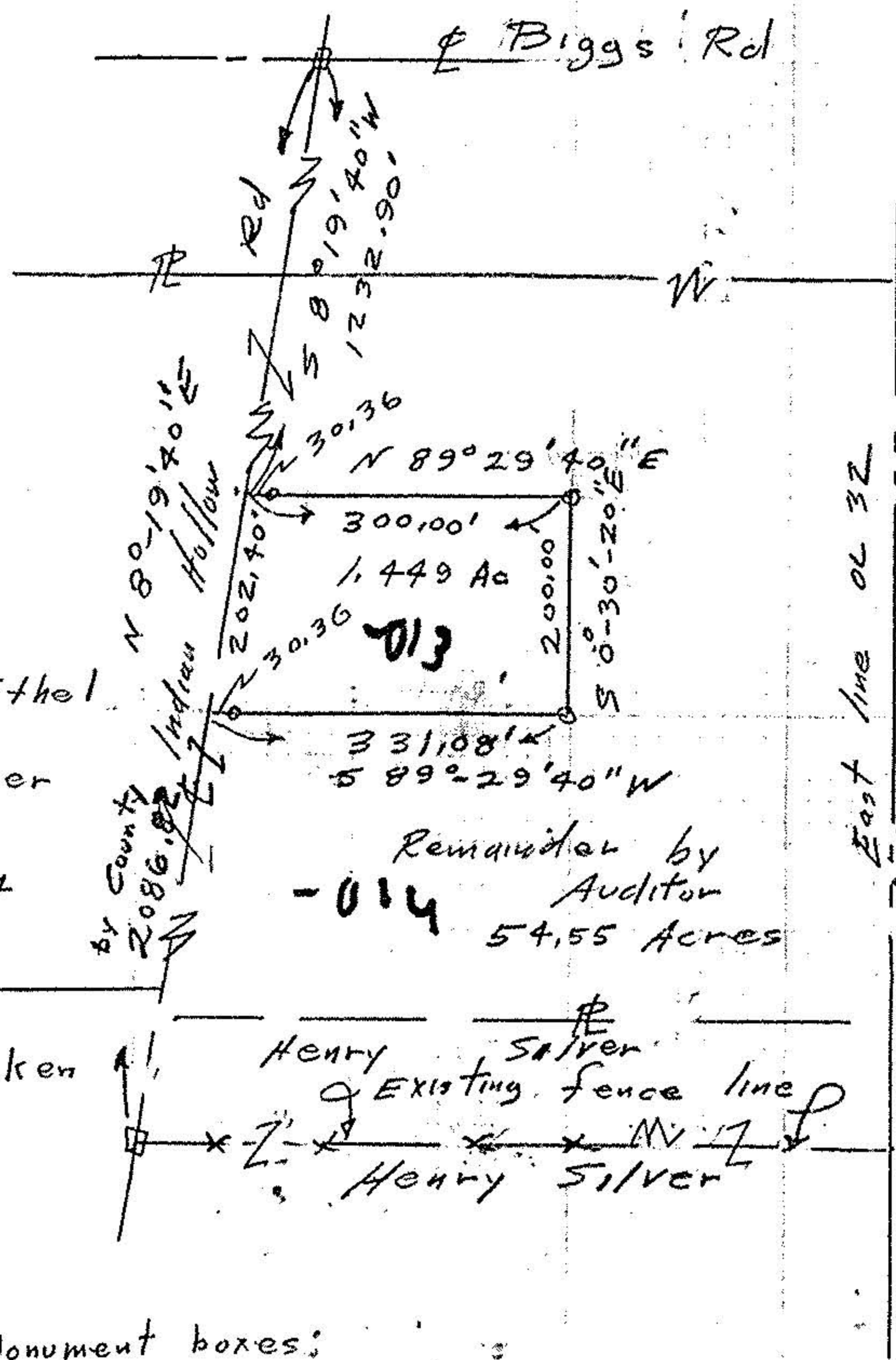

Ray & Ethel
Zelmer
Div 966
Pg 344

Harlen
Walken

Henry Silver
Existing fence line
Henry Silver

- Monument boxes;
- Iron pipes set

John Pozzywak
Reg Surveyor 5292

Survey of Parcel Split
for Jerry Rader
Part of Original Lot 32
LaGrange Township
Loram County Ohio
Scale 1"=200' Mar 20, 1993
4/19/93

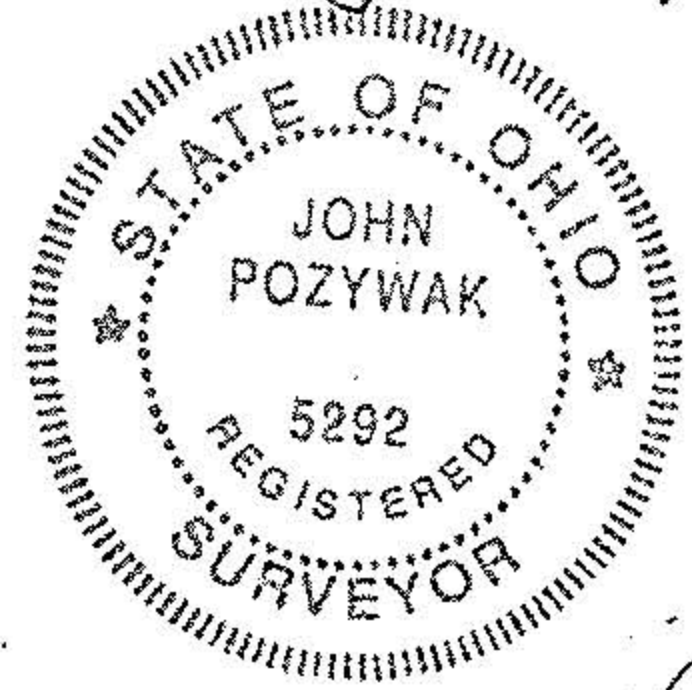

20340

15-D