

15-00-032-000-0  
 # 60240  
 15-D

REV. MAP TO BE SENT IN,

PER J. POZYWAK 4/19/93 @ 2:30

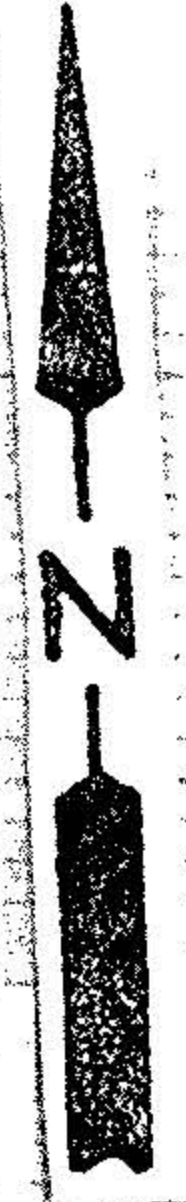
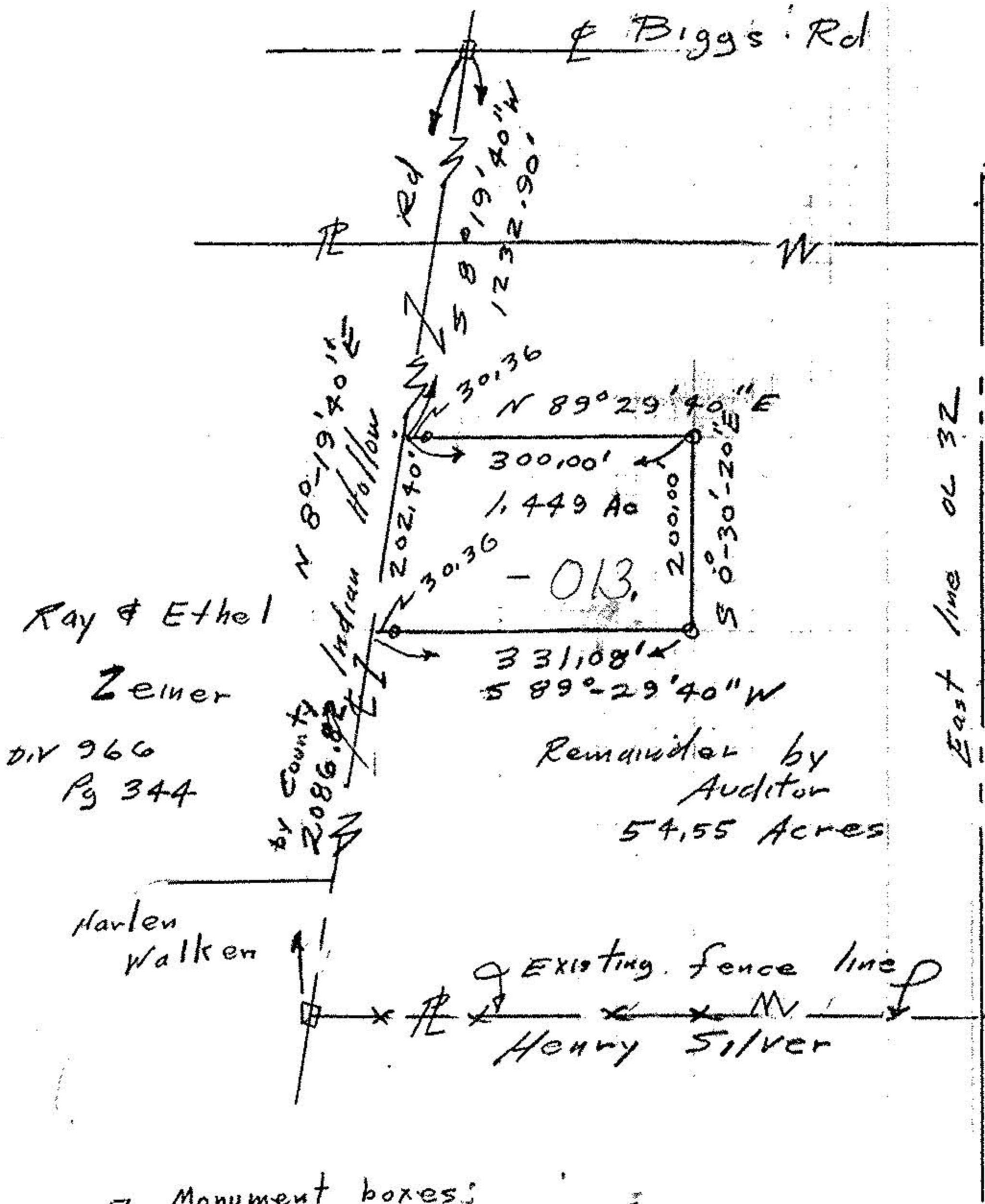

□ Monument boxes:  
 ○ Iron pipes set  
 John Pozywak  
 Reg Surveyor 5292

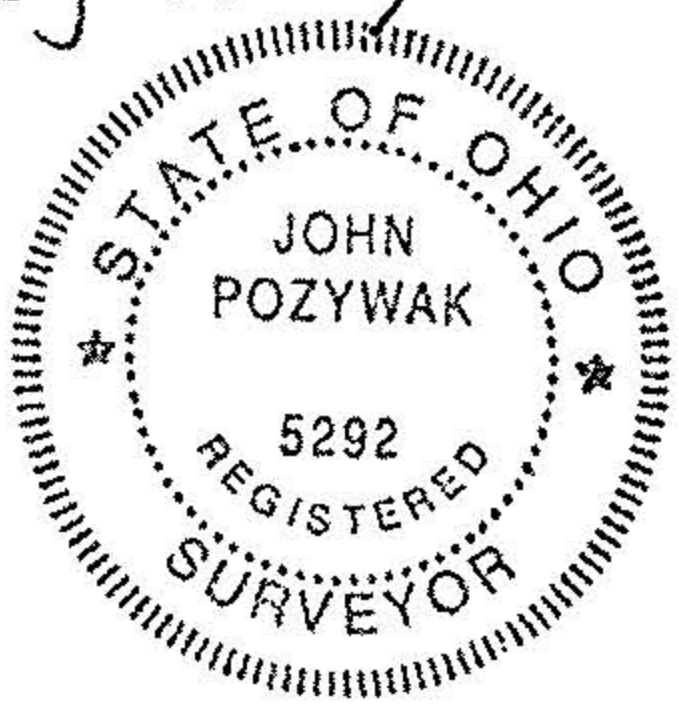

Survey of Parcel Split  
 for Jerry Rader  
 Part of Original Lot 32  
 LaGrange Township  
 Lorain County Ohio  
 Scale 1"=200' Mar 20, 1993