

development consultants
4808 edgewood drive
lorain, ohio 44053

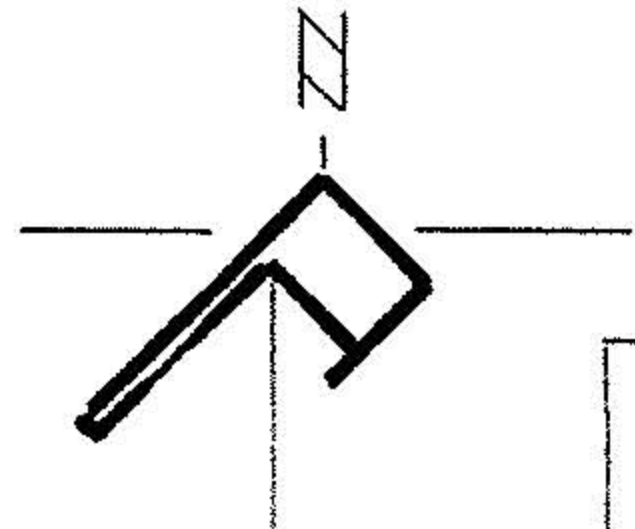

10' WIDE UTILITY EASEMENT

PPN 15 00 032 000 007

NO. LINE 15 00 032 000 008

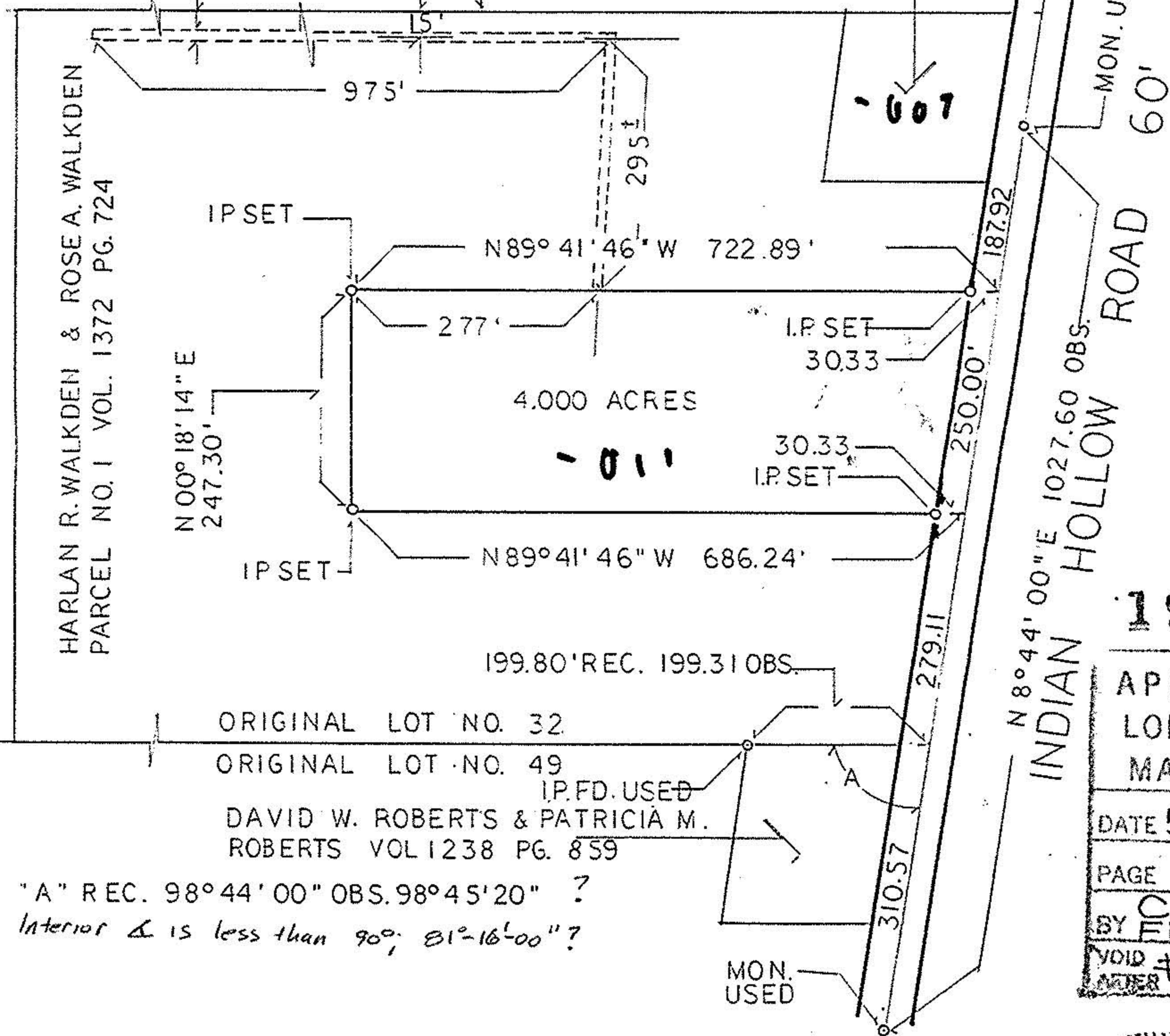

HARLAN R. WALKDEN & ROSE A. WALKDEN
PARCEL NO. 1 VOL. 1372 PG. 724

4.000 ACRES

ORIGINAL LOT NO. 32

ORIGINAL LOT NO. 49

IP.FD. USED
DAVID W. ROBERTS & PATRICIA M.
ROBERTS VOL 1238 PG. 859

"A" REC. 98°44'00" OBS. 98°45'20" ?
Interior Δ is less than 90°; 81°-16'-00" ?

INDIAN HOLLOW ROAD
N 8° 44' 00" E 1027.60 OBS.
MON. USED 60'

19894

APPROVED
LORAIN CO.
MAP DEPT.

DATE 5-5-92

PAGE 15-D

BY CAROLYN
FRANCIS

VOID
19894

LOT SPLIT

PART OF ORIGINAL LOT NO. 32 OF
LAGRANGE TOWNSHIP, LORAIN CO., OHIO
SPLIT FROM PPN 15-00-032-000-008
SCALE 1"=200'-0" APRIL 2, 1992

WILLIAM & DENISE GROSS

