

OWNERSHIP NOTE: LORAIN COUNTY TAX MAP SHOWS LAND TIE ACROSS THE BLACK RIVER BETWEEN (C) AND (D). CURRENT DEEDS DO NOT REFLECT THIS.

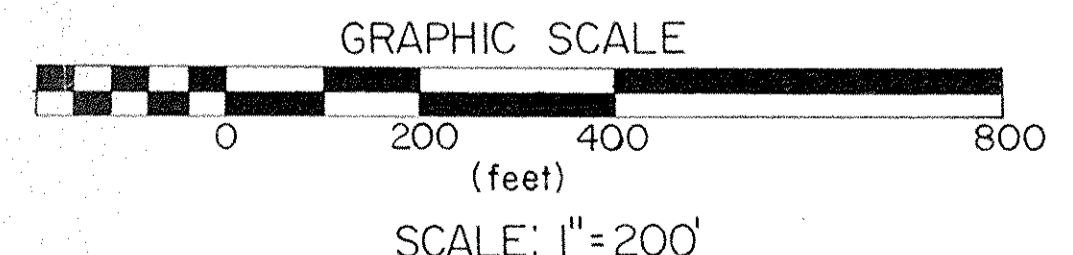

#20749

APPROVED
LORAIN CO.
MAP DEPT.
DATE 3-27-94
BY T. M. [Signature]
20749

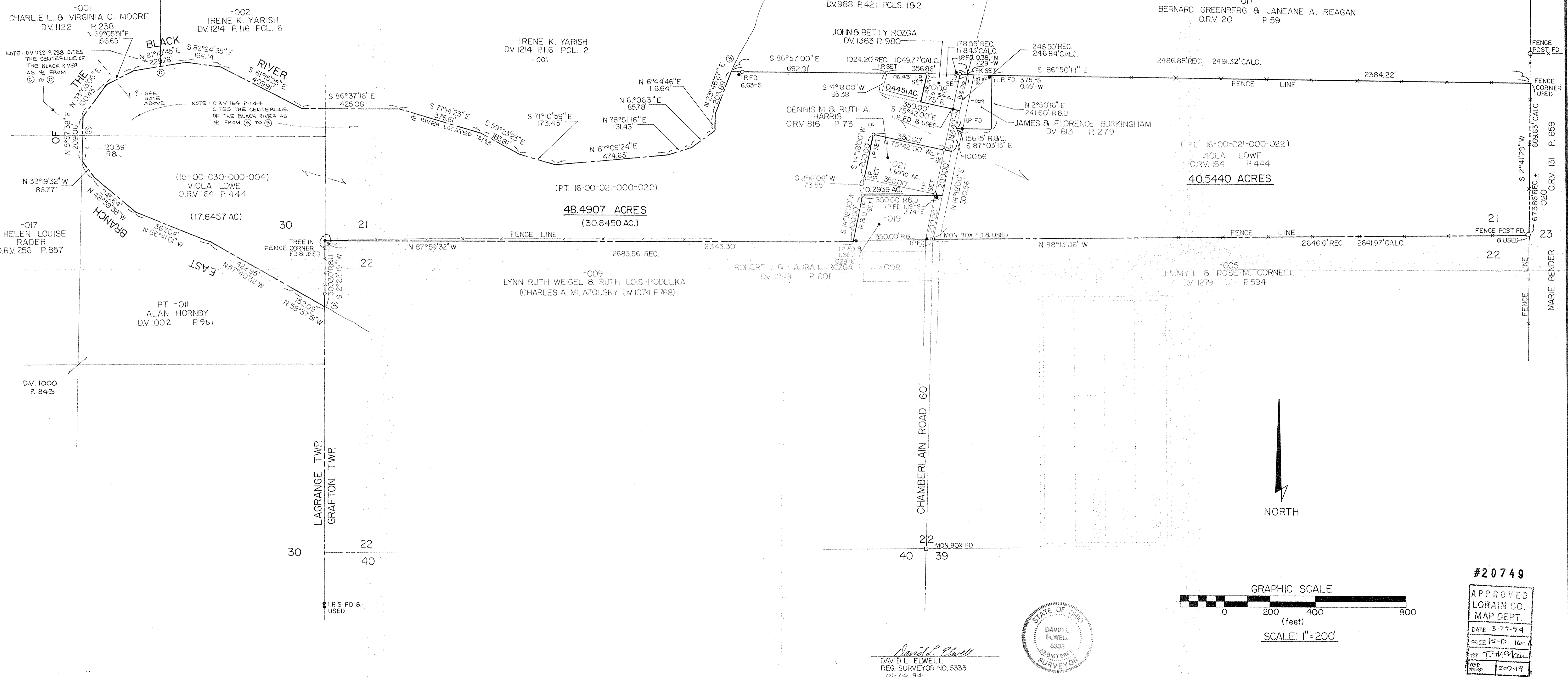
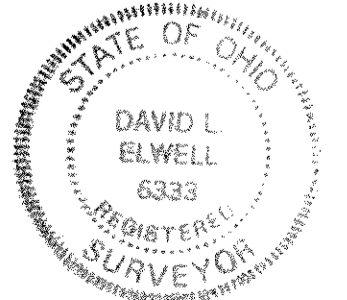

David L. Elwell
DAVID L. ELWELL
REG. SURVEYOR NO. 6333
01-24-94

REVISIONS		

SURVEY MAP
PART OF ORIGINAL GRAFTON TOWNSHIP LOT NO. 21 &
PART OF ORIGINAL LAGRANGE TOWNSHIP LOT NO. 30
TOWNSHIP OF GRAFTON TOWNSHIP OF LAGRANGE
COUNTY OF LORAIN STATE OF OHIO
DECEMBER 21, 1993

KS ASSOCIATES, INC.
ENGINEERS/SURVEYORS
424 Middle Avenue
P.O. Box 89
Elyria, Ohio 44036
Elyria (216) 322-6317 • Lorain (216) 244-5757

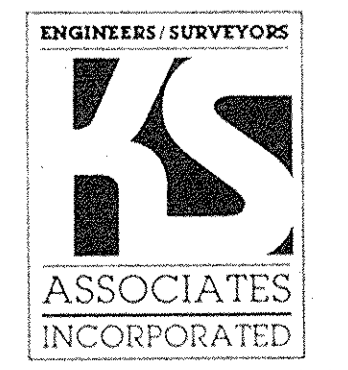

SHEET
OF
JOB NO.
93-417