

15-D

15-00-029-000

NORTH

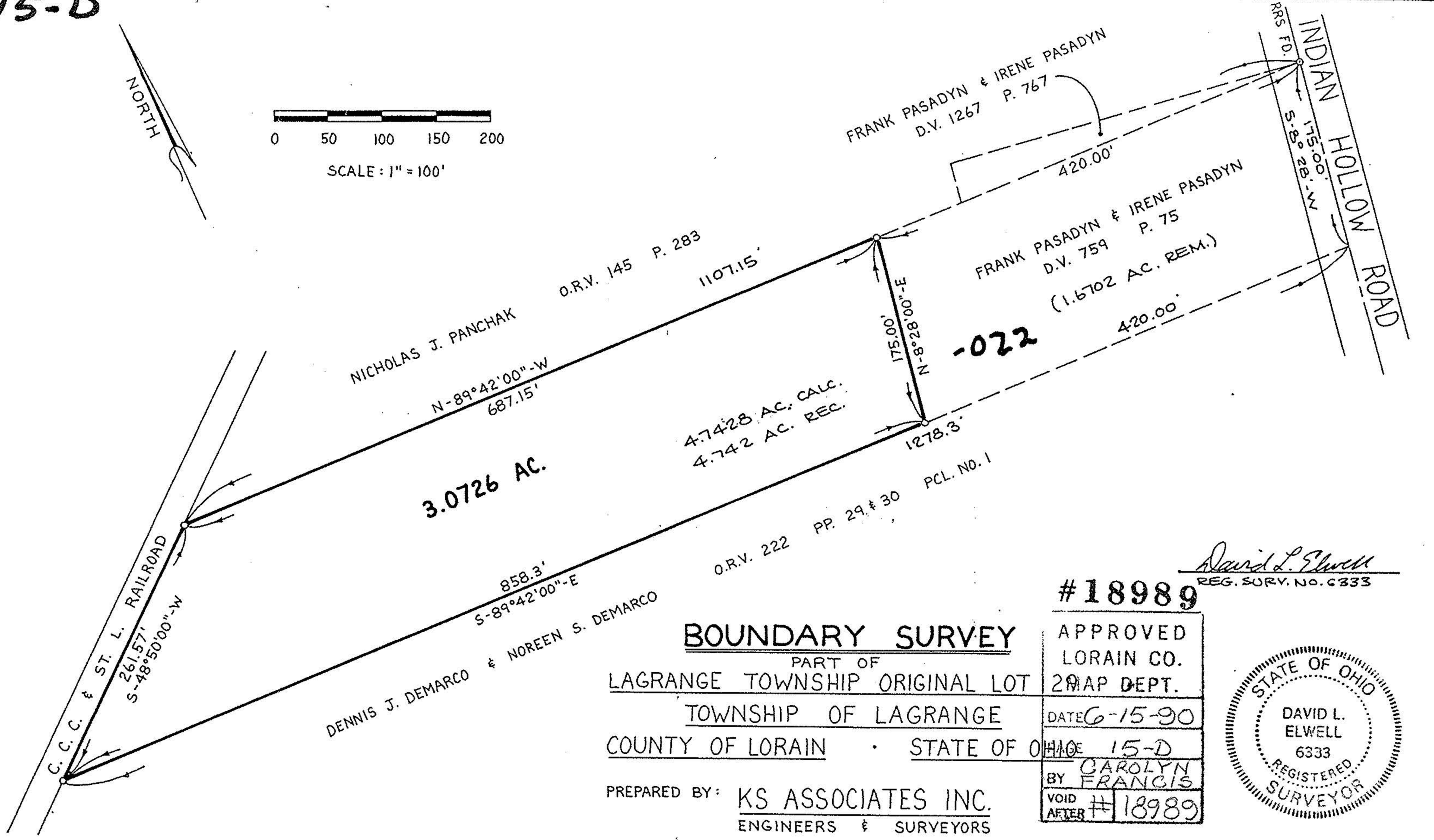
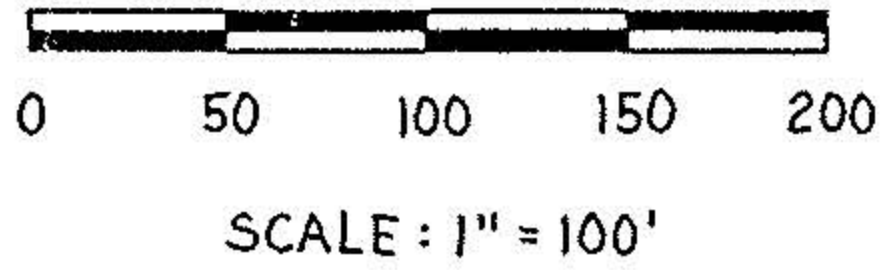

3.0726 AC.

4.7428 AC. CALC.
4.742 AC. REC.

-022

BOUNDARY SURVEY
 PART OF
 LAGRANGE TOWNSHIP ORIGINAL LOT
 TOWNSHIP OF LAGRANGE
 COUNTY OF LORAIN · STATE OF OHIO

PREPARED BY: **KS ASSOCIATES INC.**
 ENGINEERS & SURVEYORS

#18989

APPROVED
LORAIN CO.
MAP DEPT.
DATE 6-15-90
BY CAROLYN FRANCIS
VOID AFTER #18989

David L. Elwell
 REG. SURV. NO. 6333

