

15-D

15-00-029-000

NORTH

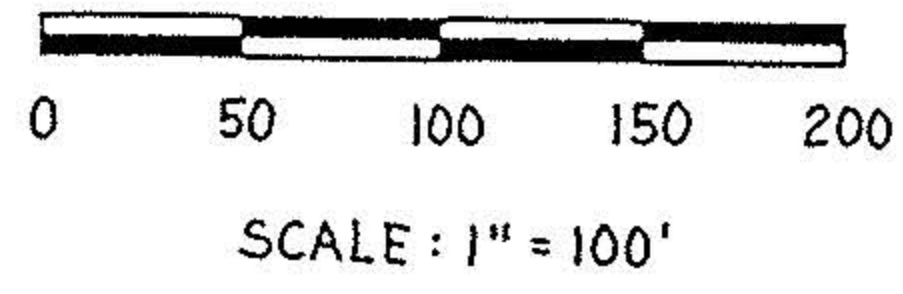

#18989

APPROVED  
LORAIN CO.  
MAP DEPT.  
DATE 6/26/90  
PAGE 15-D  
BY C. FRANCIS  
VOID AFTER 18989

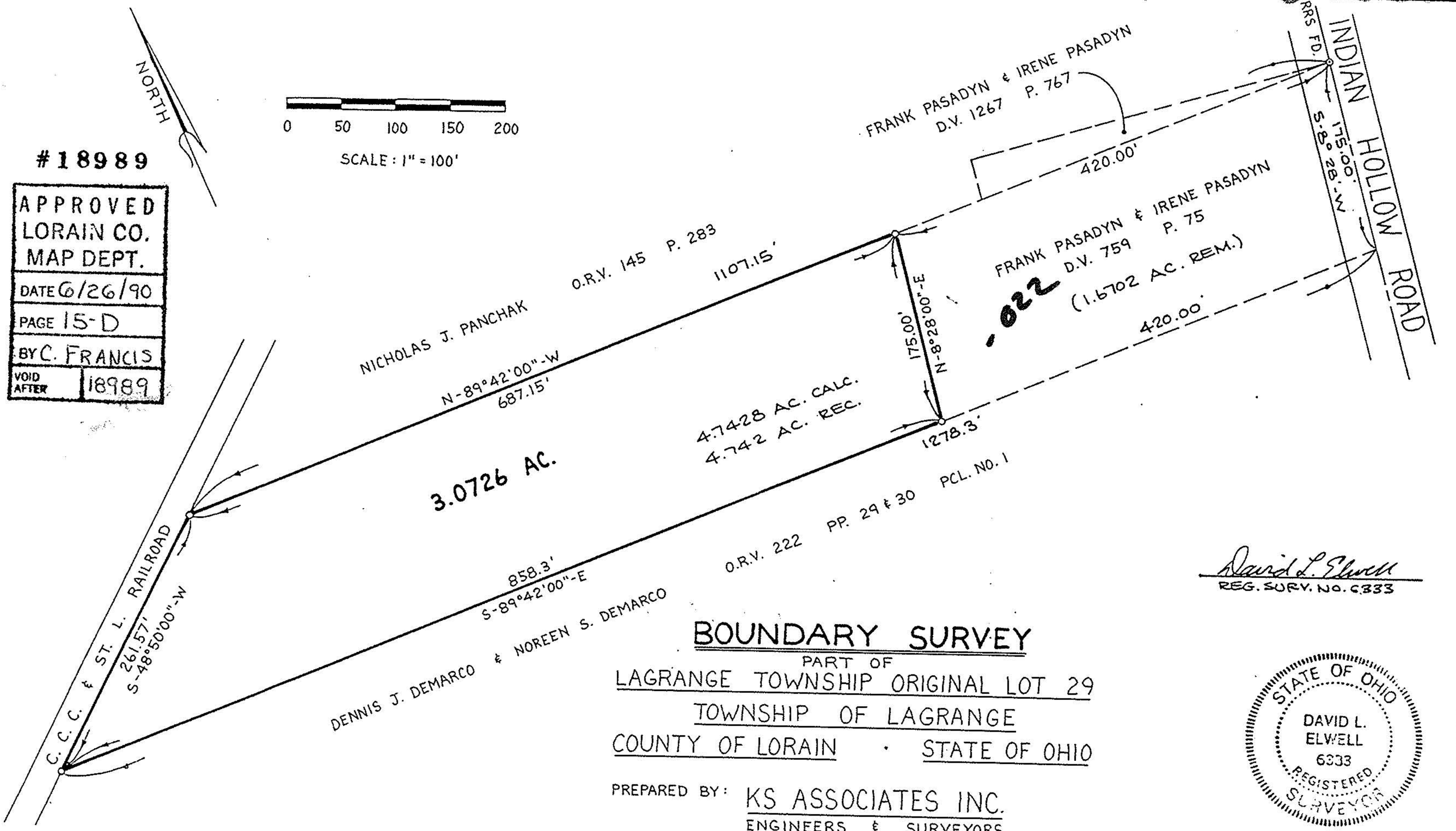

### BOUNDARY SURVEY

PART OF  
LAGRANGE TOWNSHIP ORIGINAL LOT 29  
TOWNSHIP OF LAGRANGE  
COUNTY OF LORAIN · STATE OF OHIO

PREPARED BY: **KS ASSOCIATES INC.**  
ENGINEERS & SURVEYORS

*David L. Elwell*  
REG. SURV. NO. 6333

