

5897

# 0014

15 W-33-33 W  
15-00-029-000

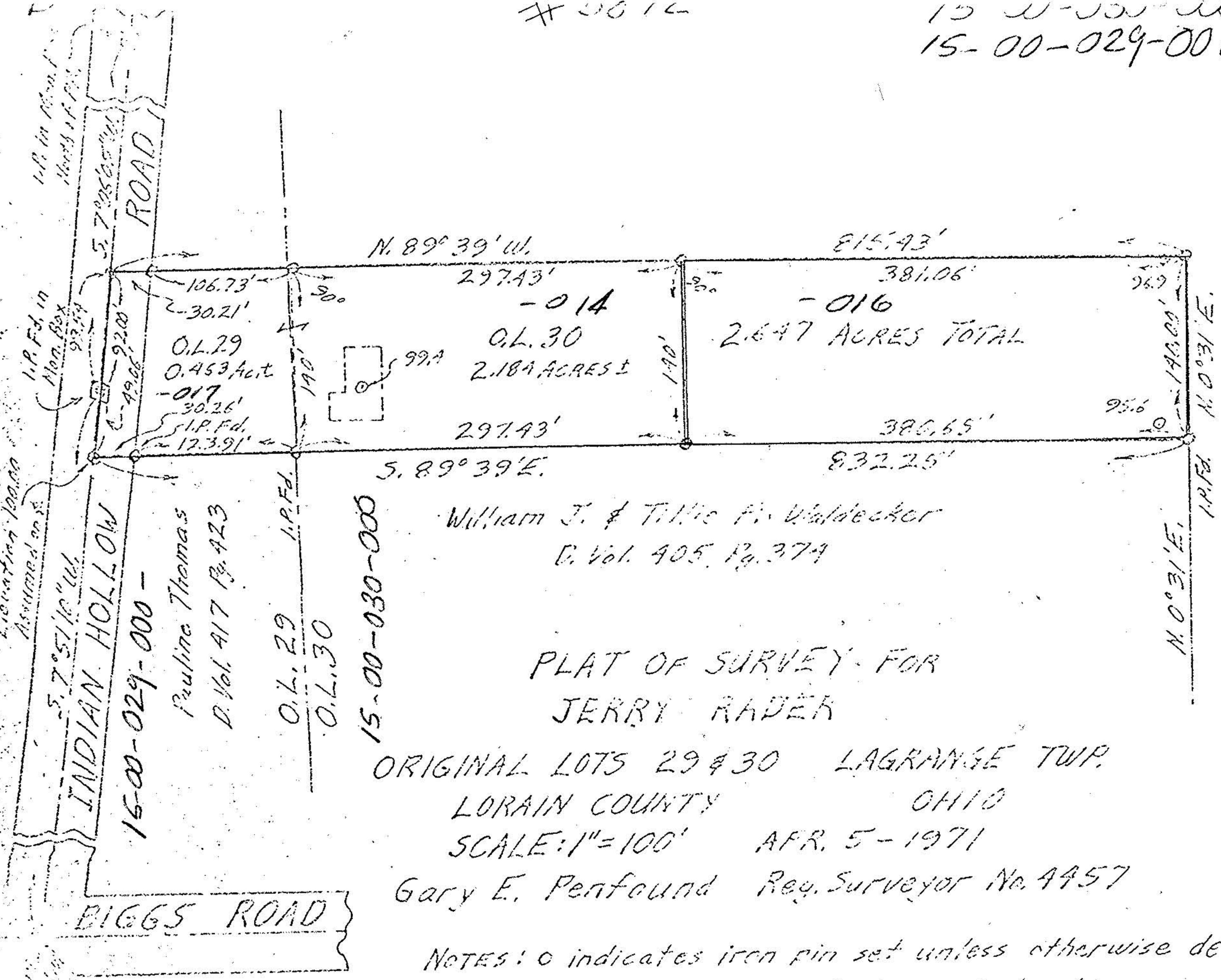

William J. & Tillie P. Waldecker  
D. Vol. 405, Pg. 374

### PLAT OF SURVEY FOR JERRY RADER

ORIGINAL LOTS 29 & 30 LAGRANGE TWP.

LORAIN COUNTY OHIO

SCALE: 1" = 100' APR. 5 - 1971

Gary E. Penfound Reg. Surveyor No. 4457

NOTES: o indicates iron pin set unless otherwise designated  
o indicates point of observed elevation.