



# PLAT OF SURVEY FOR IRA J. SWARTZ

ORIGINAL LOTS 29 & 30 - LAGRANGE TWP.

LORAIN COUNTY OHIO

SCALE: 1" = 100' AUGUST 1974

Gary E. Penfound

Reg. Surveyor No. 4457

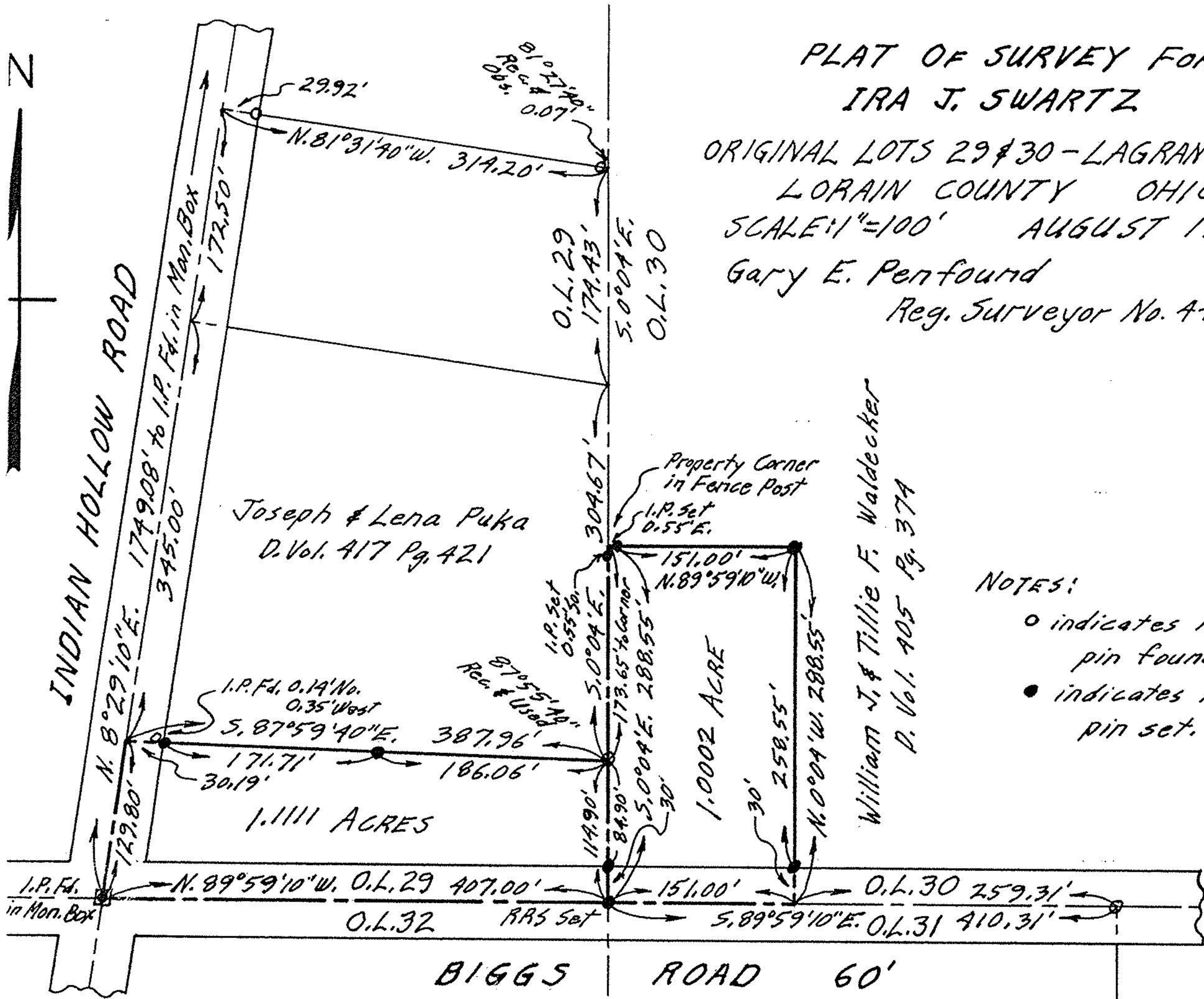

Joseph & Lena Puka  
D. Vol. 417 Pg. 421

1.1111 ACRES

1.0002 ACRE

William J. & Tillie F. Waldecker  
D. Vol. 405 Pg. 374

- NOTES:
- indicates iron pin found.
  - indicates iron pin set.