

17342

CARDINAL SURVEYS  
PLAT OF SURVEY  
PREPARED FOR RON SCARBOLD

LAGRANGE TOWNSHIP  
PART OF ORIG. LOT NO. 23

15-D #17476 91441 15-00-028-000

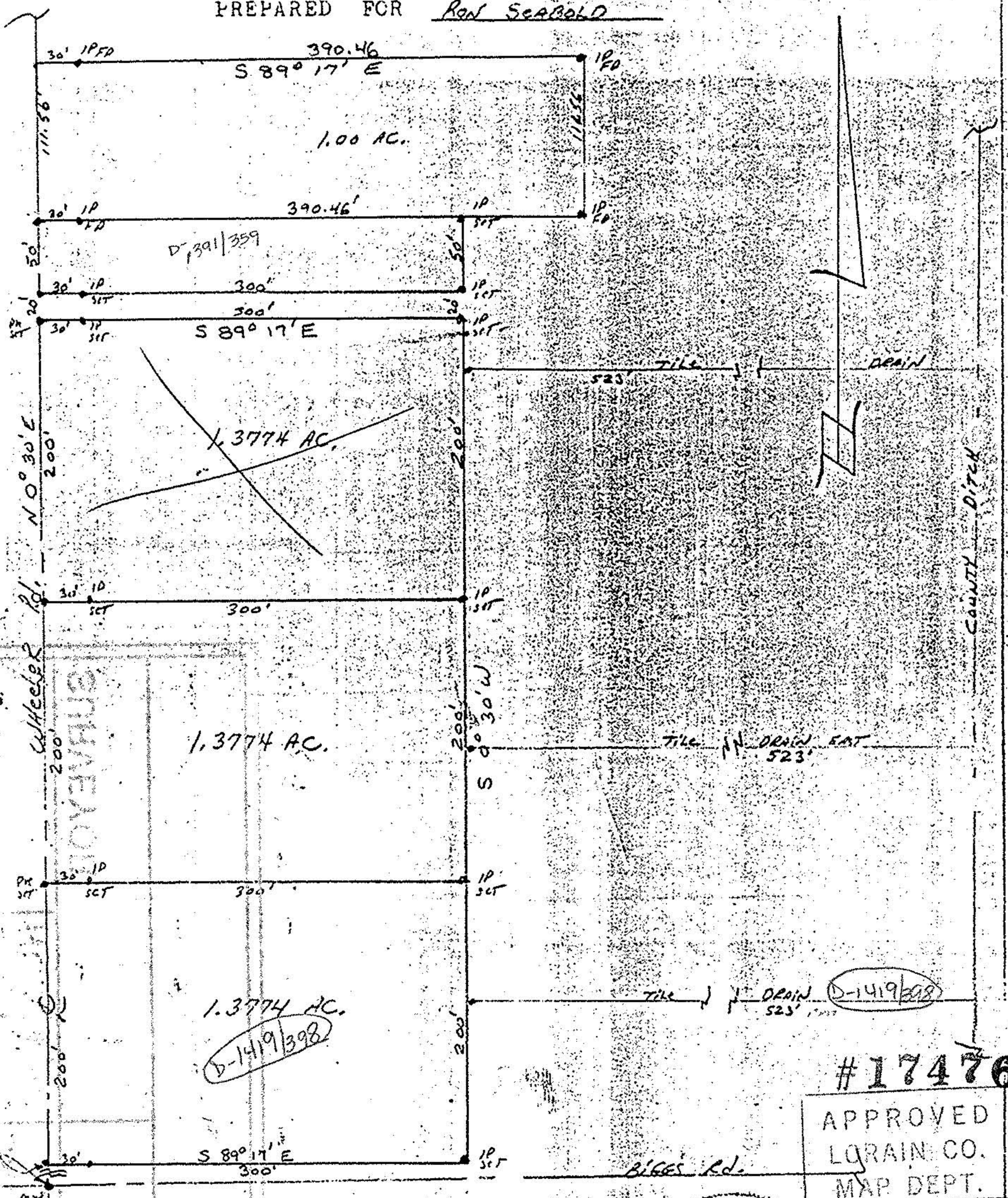

3049  
WHEELER RD.  
MOVEMENT

1.3774 AC.  
D-1419/398

D-1419/398

DATE: OCT 29, 1985

Doug Mizley  
Reg. Surveyor  
#6303 Ohio



#17476

APPROVED  
LAGRAIN CO.  
MAP DEPT.

DATE 6-11-87  
SCALE: 1" = 100'  
PAGE 15-D

BY C. FRANCIS  
VOID AFTER 17476