

SCALE: 1" = 300'

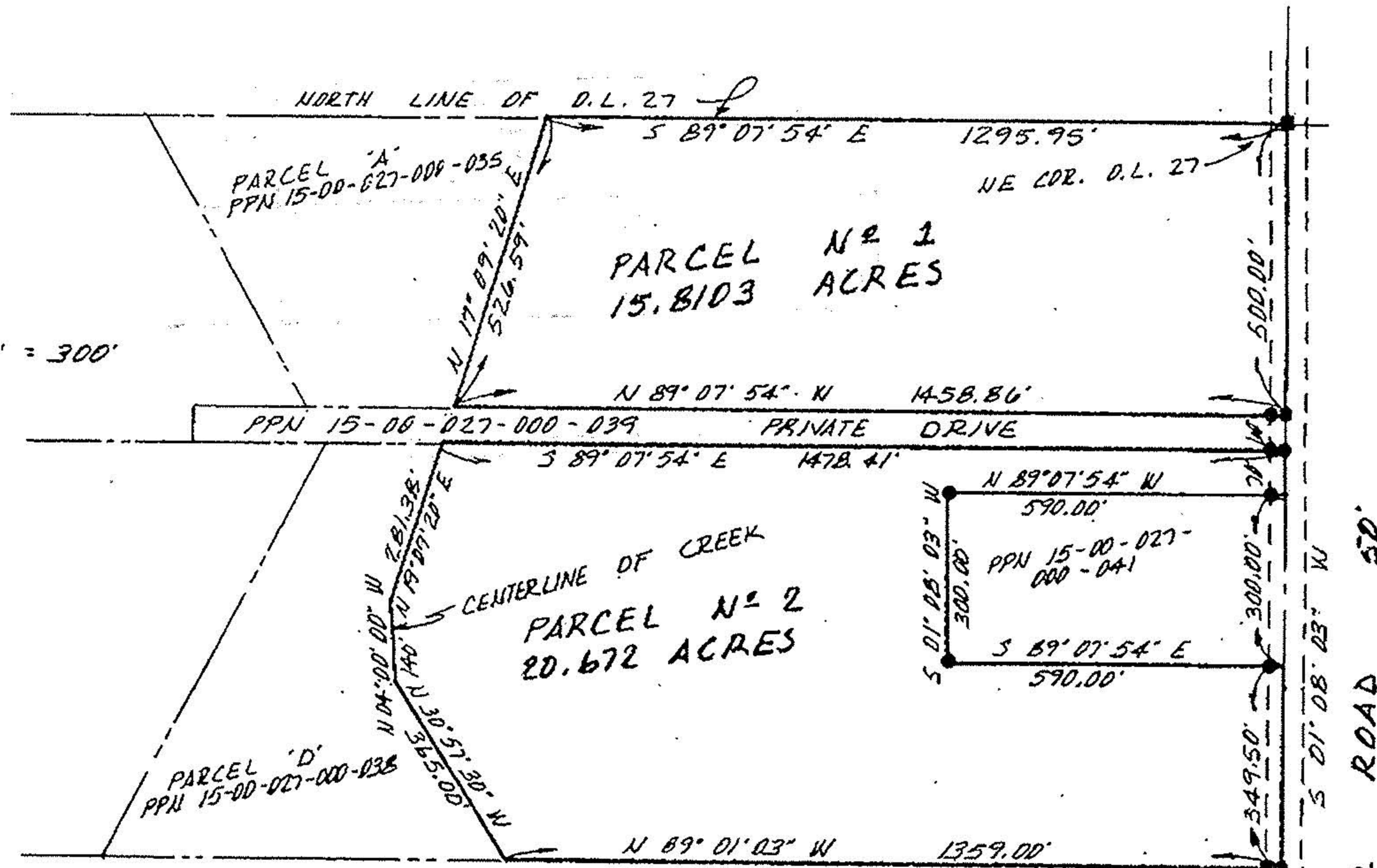

Donald E. Homes
 Registered Land Surveyor
 19611 Westwood Drive
 Strongsville, Ohio 44136

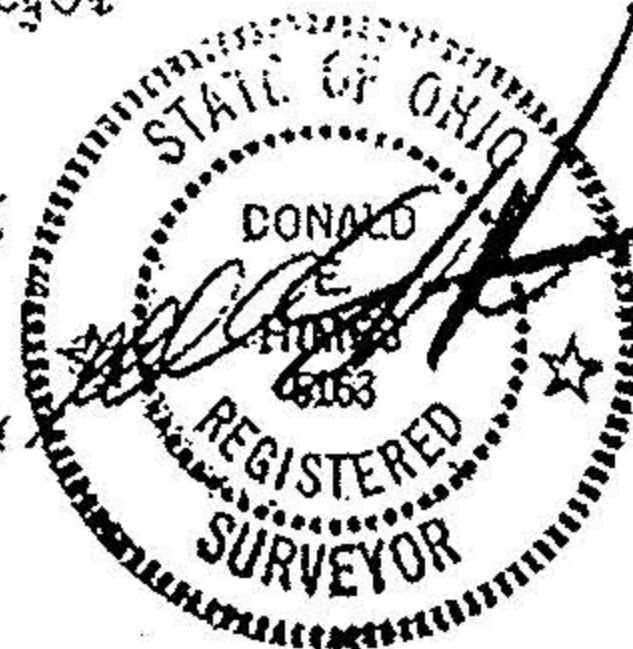

Da

E BIGGS ROAD

PLAT OF SURVEYS MADE IN
APRIL AND AUGUST, 1989

BEING A PART OF LOT N^o 27 OF
 LAGRANGE TOWNSHIP, LORAIN CO, OH.

MADE FOR: RICHARD J. KOCKA

22037

APPROVED LORAIN CO. MAP DEPT.	
DATE 1-02-97	
PAGE 15-C	
BY B. BELL	
VOID AFTER #	22037