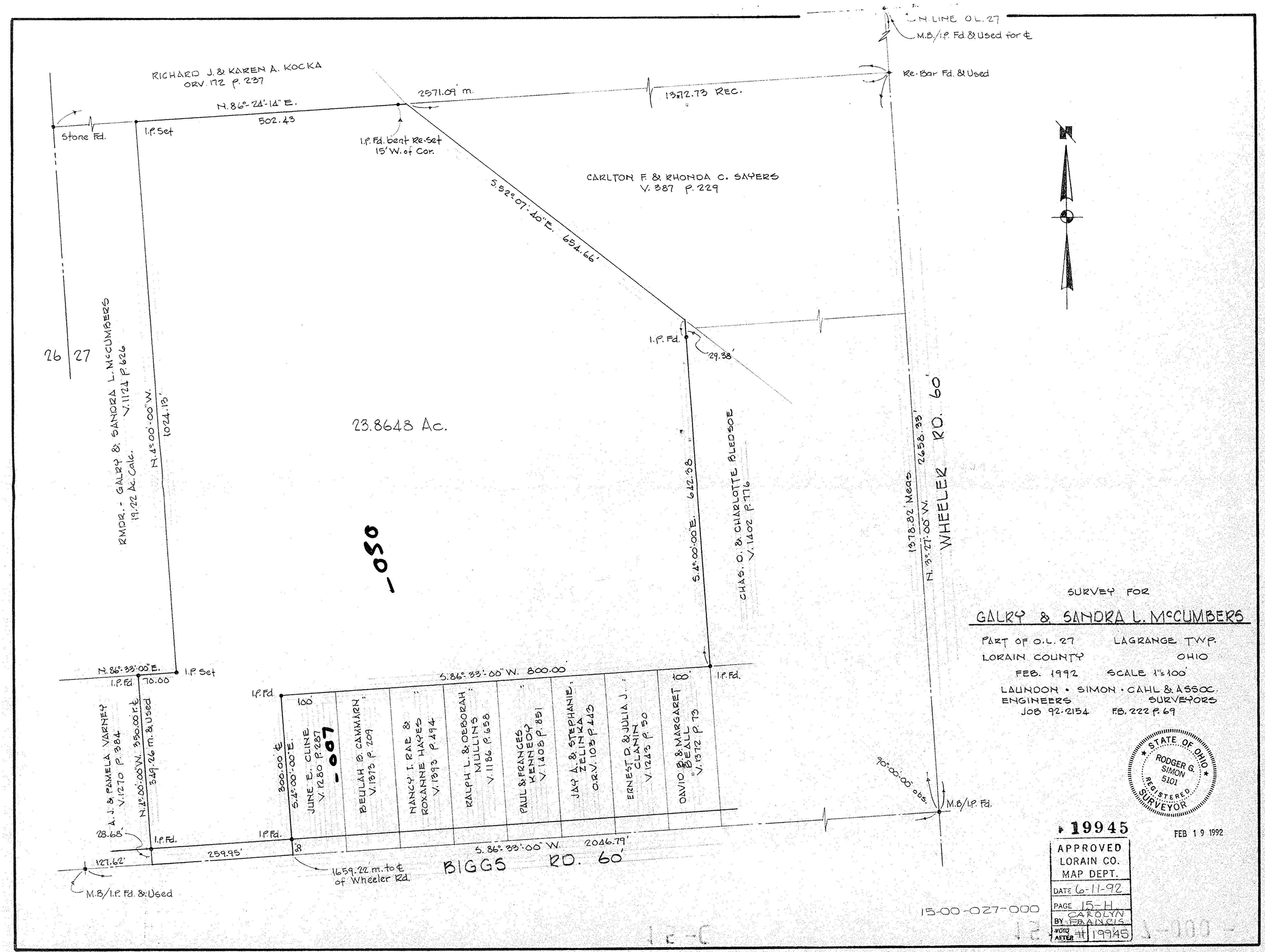

SURVEY FOR

GALRY & SANDRA L. McCUMBERS

PART OF O.L. 27 LAGRANGE TWP.
LORAIN COUNTY OHIO
FEB. 1992 SCALE 1"=100'
LAUNDON • SIMON • CAHL & ASSOC.
ENGINEERS SURVEYORS
JOB 92-2154 F.B. 222 P. 69

STATE OF OHIO
RODGER G. SIMON
5101
REGISTERED SURVEYOR

19945

FEB 19 1992

APPROVED
LORAIN CO.
MAP DEPT.
DATE 6-11-92
PAGE 15-H
BY CAROLYN FRANCIS
VOID AFTER # 19945

15-00-027-000