

18661
18697
15-00-027-000-

15-C

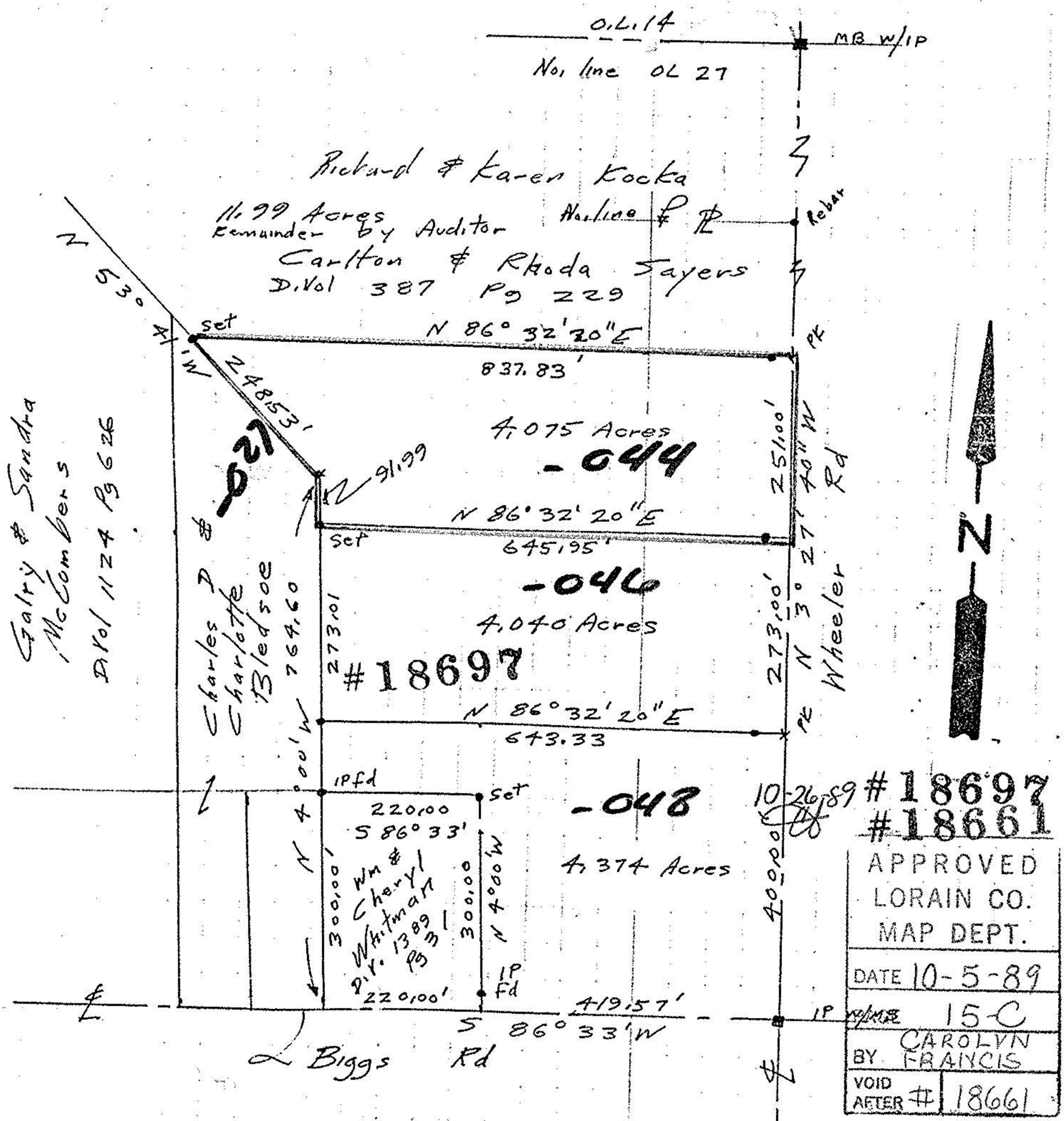

• IP's set 30.0 from E on Wheeler & Biggs Rd

John Pomywak
Reg Surveyor
5292

STATE OF OHIO

Survey of Parcel Splits
Carlton Sayers Property
Part of Original Lot 27
La Grange Township
Lorain County Ohio
Scale 1" = 200' Sept 5, 1989