

15-00-027-000-

- 158-13
- 013 Victor & Beulah Cammarn
 - 015 Hal & Nancy Rae
 - 017 Ralph & Debora Mullins
 - 021 Paul & Frances Kennedy
 - 025 Oak Const co
 - 020 Ernest & Julia Clanin
 - 019 David & Margeret Beall

-001
50.54 A.

Kathryn Seabold

Clarence & Cassie
Scarborough

Original Lot 26
1275.7



Original Lot 26
Original Lot 27

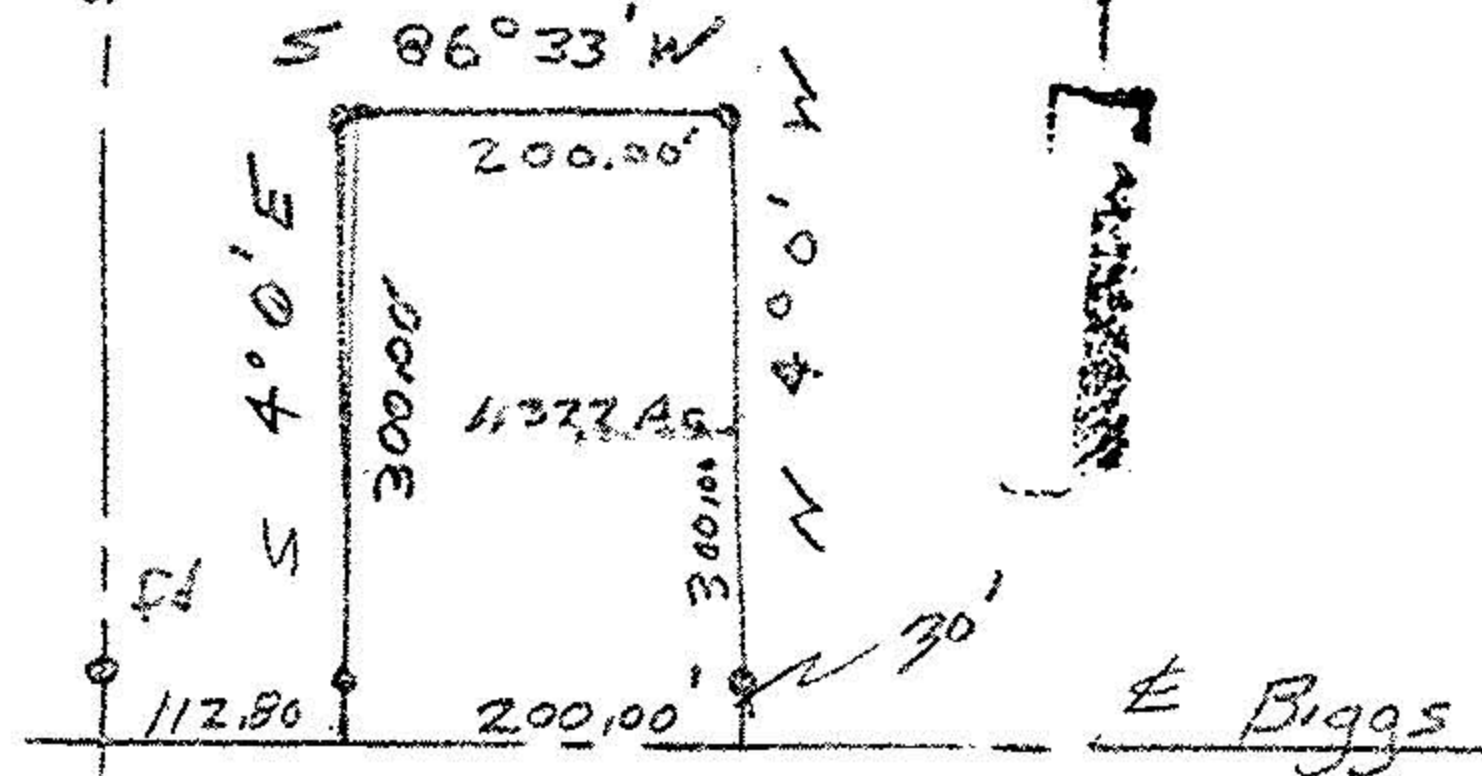

W WHEELER

#15850

APPROVED
LORAIN CO.
MAP DEPT.

DATE 10.17.84
PAGE 15-C
BY T. McMan

VOID. IF
John Pozzywak
Reg Surveyor
#5292

Parcel split for
Galey McCumbers
Original Lot 27
La Grange Twp
Lorain County Ohio
Scale 1" = 200'
Sept 8, 1984



004
52A.

1428.62
3.91A.

001
46A.

428.66

-010
61.65A.

Ronald & Jerold Seabold

BIGGS

Carlton & Mary Sayers

024
24.48A.

43.263 remainder

-030

Galey & Sandra McCumbers

Kathryn & Thor Joo
-017 Gannett

34.31A.