

PLAT OF SURVEY & PARCEL SPLIT

OF A PART OF LDT N^o 27 OF LAGRANGE TOWNSHIP
LDRAIN COUNTY OHIO

MADE FOR: RICHARD J. & KAREN A. KOLKA
DEED VOLUME 1428, PAGES 265-267
PART OF PPN 4D-15-DD-027-000-001 & 002

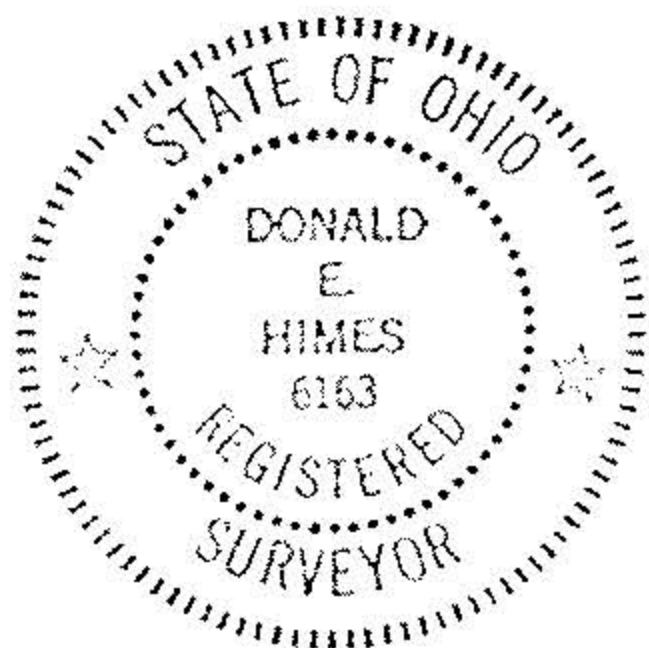

Donald E. Himes & Associates

SITE CONSULTANTS • LAND SURVEYORS

14776 Pearl Road, Strongsville, Ohio 44136
Telephone: (216) 572-2685 or 238-2685

PROPERTY CORNERS WERE FOUND OR SET AS INDICATED. DISTANCES ARE GIVEN IN FEET AND DECIMAL PARTS THEREOF. BEARINGS ARE TO AN ASSUMED MERIDIAN FOR THE PURPOSE OF DESCRIBING ANGLES ONLY.

Donald E. Himes 8/17/89

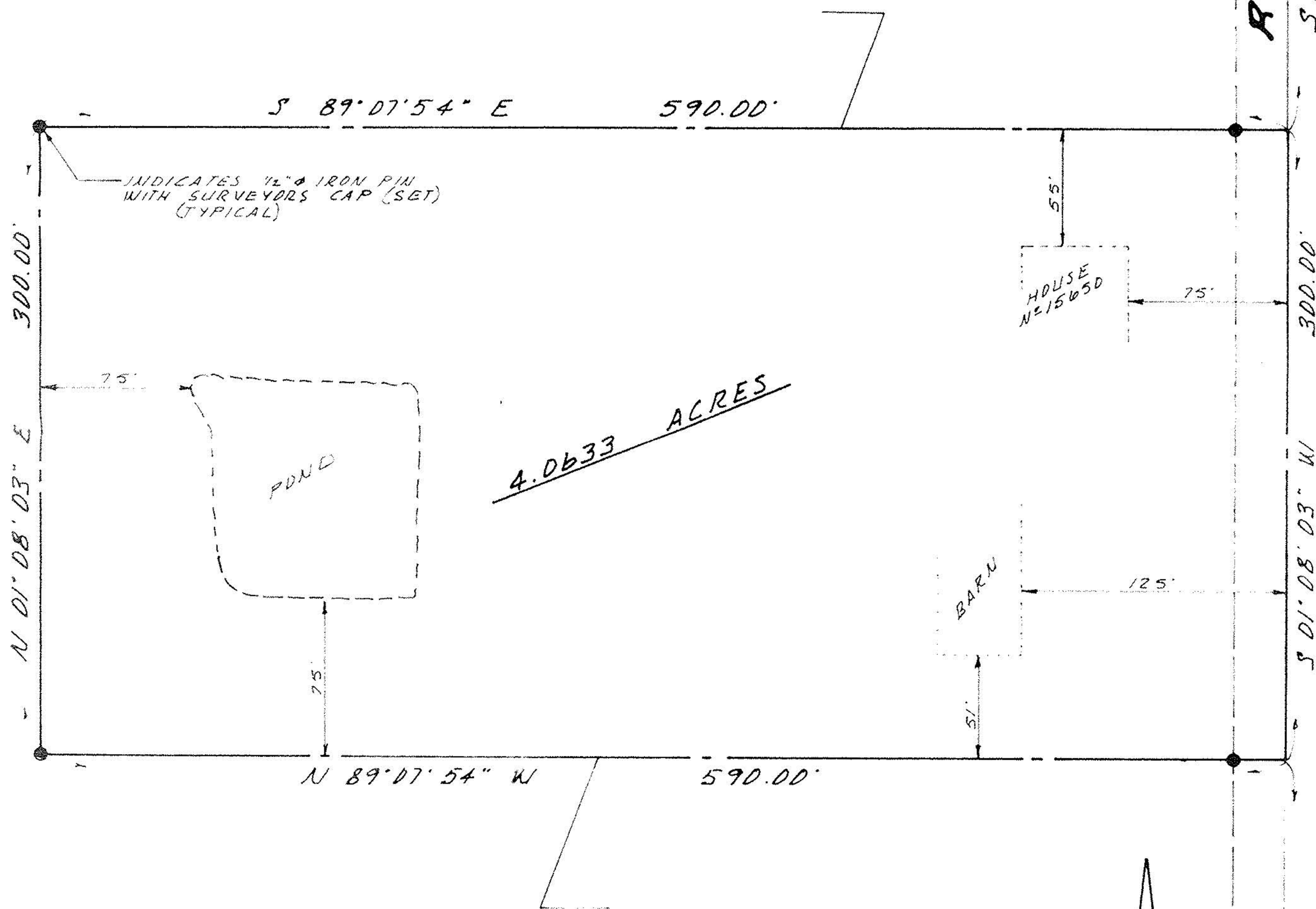

APPROVED BY THE LDRAIN COUNTY PLANNING COMMISSION
THIS _____ DAY OF _____, 1989.

APPROVED BY THE LAGRANGE TOWNSHIP TRUSTEES
THIS _____ DAY OF _____, 1989.

#18586

APPROVED LORAIN CO. MAP DEPT.	
DATE 8-17-89	
PAGE 15-C	
BY T. McLean	
VOID AFTER	18586

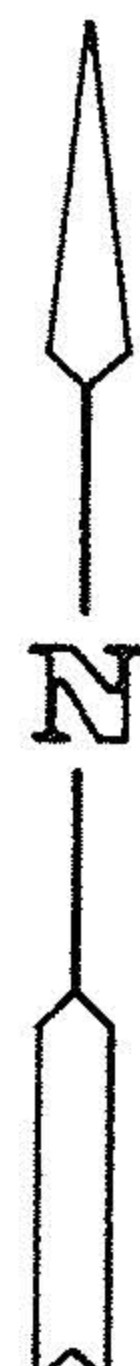

S.E. COR. D.L. 27
INDICATES IRON PIN MONUMENT
(FOUND & USED) (TYP)

BIGGS ROAD