

PLAT OF SURVEY AND PARCEL SPLIT
OF A PART OF LOT N= 27 OF
LAGRANGE TOWNSHIP, LORAIN
COUNTY, OHIO

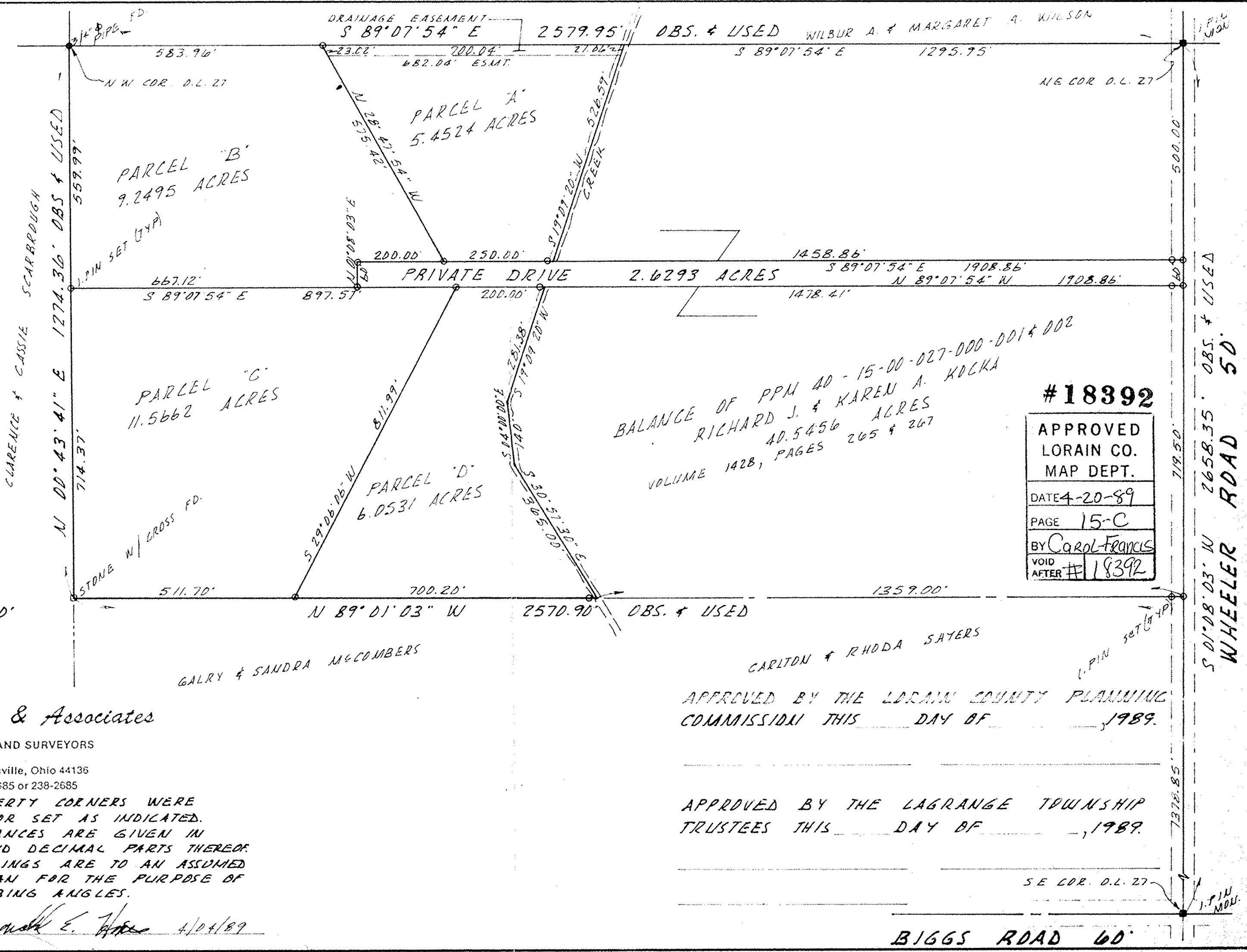

SCALE: 1" = 200'

PREPARED BY
Donald E. Himes & Associates

SITE CONSULTANTS • LAND SURVEYORS

14776 Pearl Road, Strongsville, Ohio 44136
Telephone: (216) 572-2685 or 238-2685

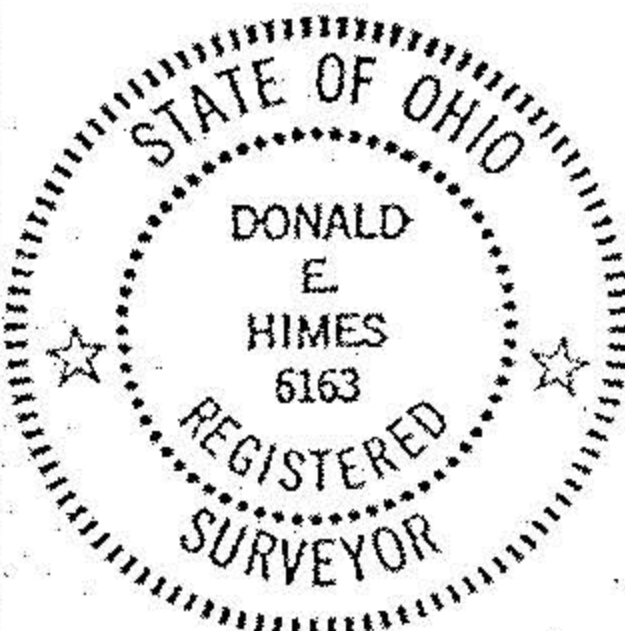

PROPERTY CORNERS WERE
FOUND OR SET AS INDICATED.
DISTANCES ARE GIVEN IN
FEET AND DECIMAL PARTS THEREOF.
BEARINGS ARE TO AN ASSUMED
MERIDIAN FOR THE PURPOSE OF
DESCRIBING ANGLES.

Donald E. Himes 4/04/89

BALANCE OF PPM 40-15-00-027-000-001 & 002
RICHARD J. & KAREN A. KOLKA
40.5456 ACRES
VOLUME 1428, PAGES 265 & 267

#18392

APPROVED LORAIN CO. MAP DEPT.
DATE 4-20-89
PAGE 15-C
BY Carol Francis
VOID AFTER #18392

GALRY & SANDRA McCOMBERS

CARLTON & RHODA SAYERS

APPROVED BY THE LORAIN COUNTY PLANNING
COMMISSION THIS DAY OF _____, 1989.

APPROVED BY THE LAGRANGE TOWNSHIP
TRUSTEES THIS DAY OF _____, 1989.

BIGGS ROAD 60'