

7161 985 Pg 12
 Clarence C & Cassie C. Scarborough

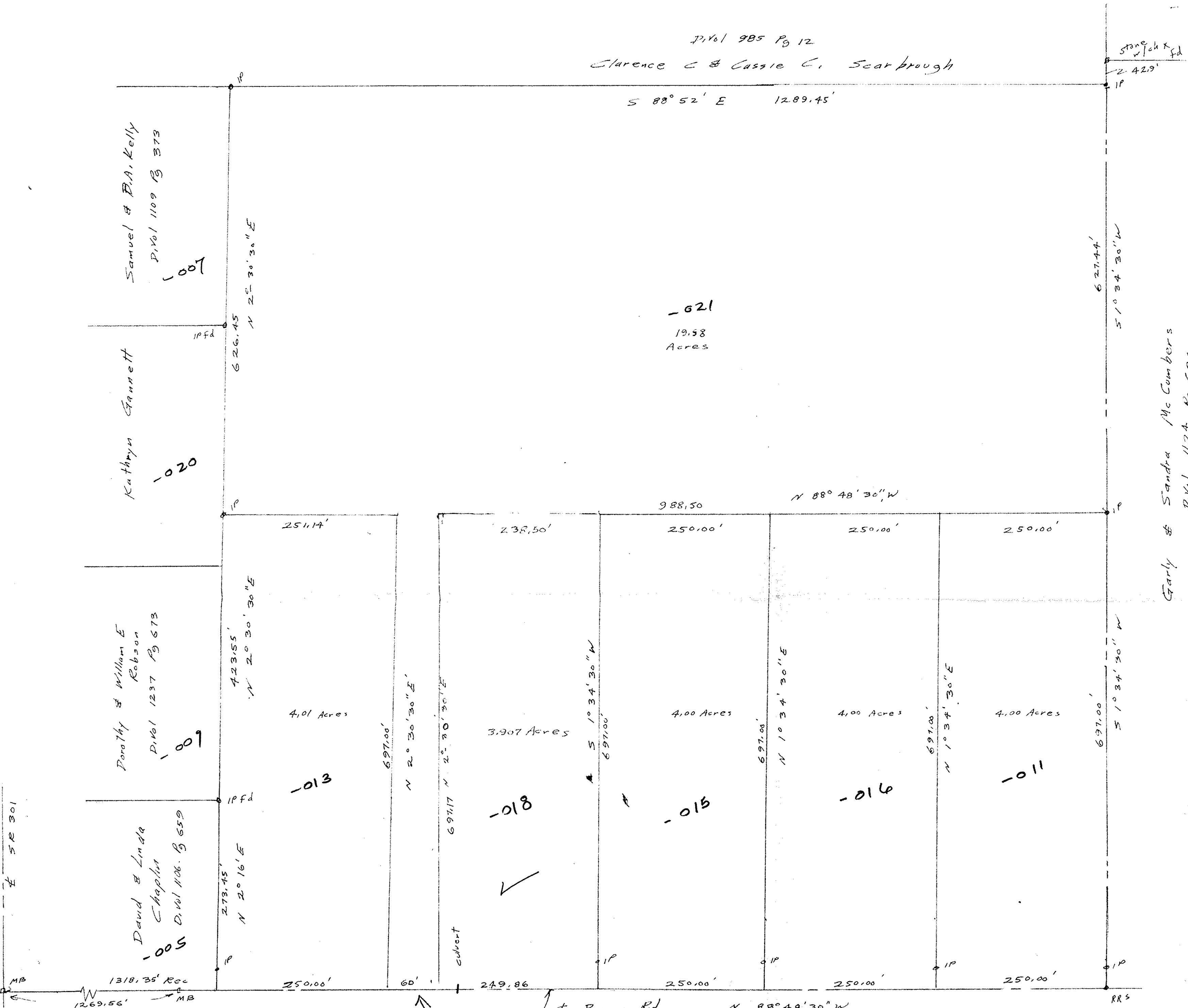

stone w/ ch x fd

2.42.9'

S 88° 52' E 1289.45'

Samuel & B.A. Kelly
 P. Vol 1109 Pg 373
 -007

Kathryn Gannett
 -020

Dorothy & William E. Robson
 P. Vol 1237 Pg 673
 -009

David & Linda Chaplin
 P. Vol 1106 Pg 659
 -005

-621
 19.58
 Acres

Early & Sandra McCombers
 P. Vol 1124 Pg 626



Survey of Property
 for
 Thornton Gannett
 Part of Original Lot 26
 LaGrange Township
 Scale 1"=100' Sept 1981
 June 1985

1/4'S as indicated
 Bearings from Record Deeds

E 5 R 301

MB 1318.35' Rec
 1269.56'

John Poyuzal
 Reg Surveyor
 #5292

TAX MAP
 58.59

Le Biggs Rd N 88° 48' 30" W

#16250
 APPROVED
 LORAIN CO.
 MAP DEPT.

DATE 6.28.85
 PAGE 15-C
 BY T. McMan

#16685
 APPROVED
 LORAIN CO.
 MAP DEPT.

DATE 4-25-86
 PAGE 15-C
 BY C. FRANCIS

BR 2 69

0 1 4 0

10 10 20 30