



LAUNDON • SIMON • CAHL & ASSOC., INC.
 PROFESSIONAL LAND SURVEYORS
 110 MIDDLE AVE., ELYRIA, O. 44035

Survey For
 Stanley & Dorothy Rodak

Orig. Lot No. 23	City of	Date 3-29-99	Scale 1" = 150'
Orig. Sec No.	Village of	Dwn. by RC	Chkd. by RS
Tract	County of Lorain	Job No. 99-3128	F.B. 245 P.18
Township of LaGrange	State of Ohio	Printed	

APPROVED
 LORAIN CO.
 MAP DEPT.
 DATE 6-22-99
 PAGE 15-A
 BY D. Holland
 99 00127

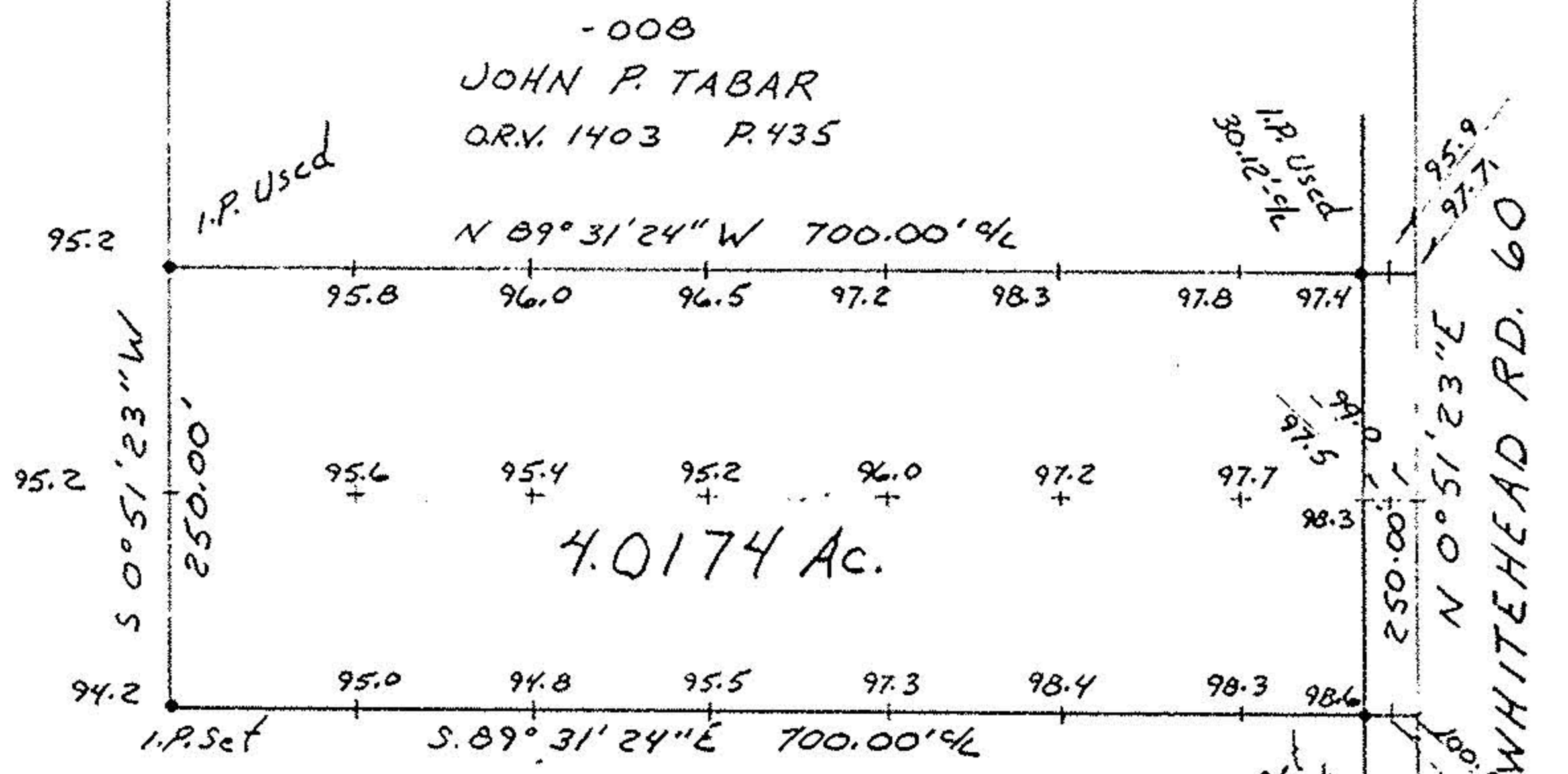

-009
 STANLEY RODAK
 V. 509 P. 373
 75.0734 Ac.
 Remainder

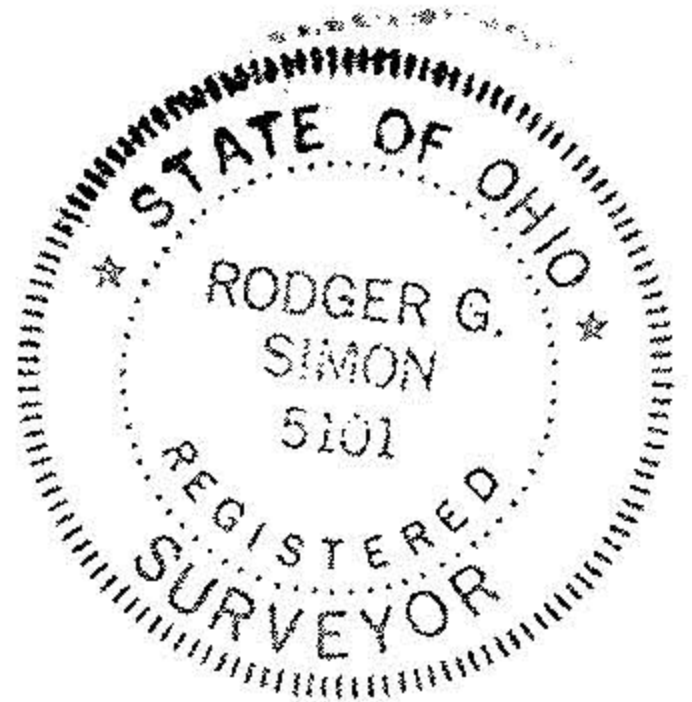

BIGGS RD.

I.P. Mon. Used

I.P. Used

I.P. Set

I.P. Mon. Used

WHITEHEAD RD. 60