

15-00-023-000-002
GERALD H. OLTE O.R.V. 35 P. 684

EX FENCE POST
FD & USED

MAIN BOX
FD & USED

S 89°29'58" E
3/4" IP
FD & U
129.69
R & C
S 89°24'25" E 727.31'
3/4" IP
FD & U
S 89°31'24" E 1073.17'

15-00-023-000-006
JAMES E. & LYNN M.
TIPPLE
O.R.V. 670 P. 53

ORIG. LOT 22
ORIG. LOT 23

641.12' REC
1521.19'

259.79' REC

15-00-023-000-004
STANLEY R. & DOROTHY P. RODAK
D.V. 509 P. 373
86.25 ± ACRES REC.
87.1256 ACRES CALC.

79.0908 AC. REMAINDER

15-00-023-000-005
JEFFERY & ROBIN L. SLOANE
O.R.V. 789 P. 473
880.07' REC
N 00°58'36" E

22 23 ORIG. LOT 23

2503.73' CALC

BIGGS ROAD 60'

2633.42' MEAS

MON BOX
FD & USED

ORIG. LOT 38

N 89°39'48" W
(ASSUMED)

39 38

MON BOX
FD & USED



SCALE IN FEET
1" = 200'

David L. Elwell
DAVID L. ELWELL
REG. SURVEYOR NO. 6333

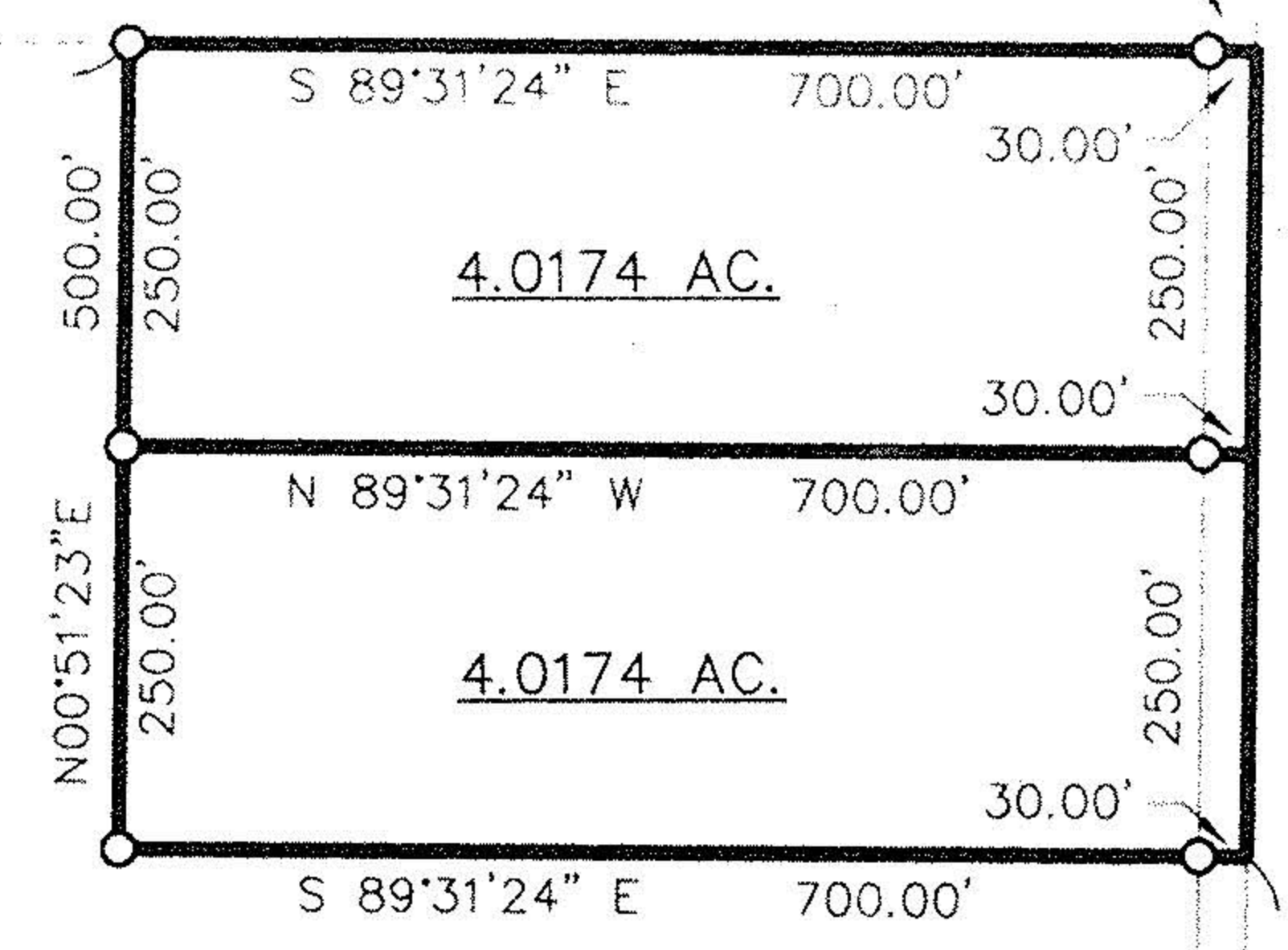

WHITEHEAD ROAD 60'

1013.57'

N 0°51'23" E

LEGEND

- 5/8" CAPPED REBAR SET
- ⊙ IRON PIN FOUND (AS NOTED)

SURVEY MAP

PART OF ORIGINAL LAGRANGE TOWNSHIP LOT NO. 23
TOWNSHIP OF LAGRANGE COUNTY OF LORAIN
STATE OF OHIO
DATE 7-8-96

PRINTED

PREPARED BY:
KS ASSOCIATES INC.
ENGINEERS SURVEYORS

JUL 29 1996
KS ASSOCIATES, INC.

