

KLEINOEDER-SCHMIDT

and ASSOCIATES

ENGINEERS — SURVEYORS — CONSULTANTS IN LAND PLANNING

ELYRIA · NORWALK · MEDINA

OHIO

SURVEY

Sublot(s) _____

Subd'n _____

Township LAGRANGE Tract _____
 Orig. Lot(s) 21 Sec. _____
 County of LORAIN State of Ohio
 Corporation _____

THOMAS L. BUTTS & JOHN M. KOGLMAN

15.00 AC.
D.V. 1134 P. 726

ORIGINAL LOT 20

ORIGINAL LOT 21

73.00 AC.

THOMAS L. BUTTS & JOHN M. KOGLMAN

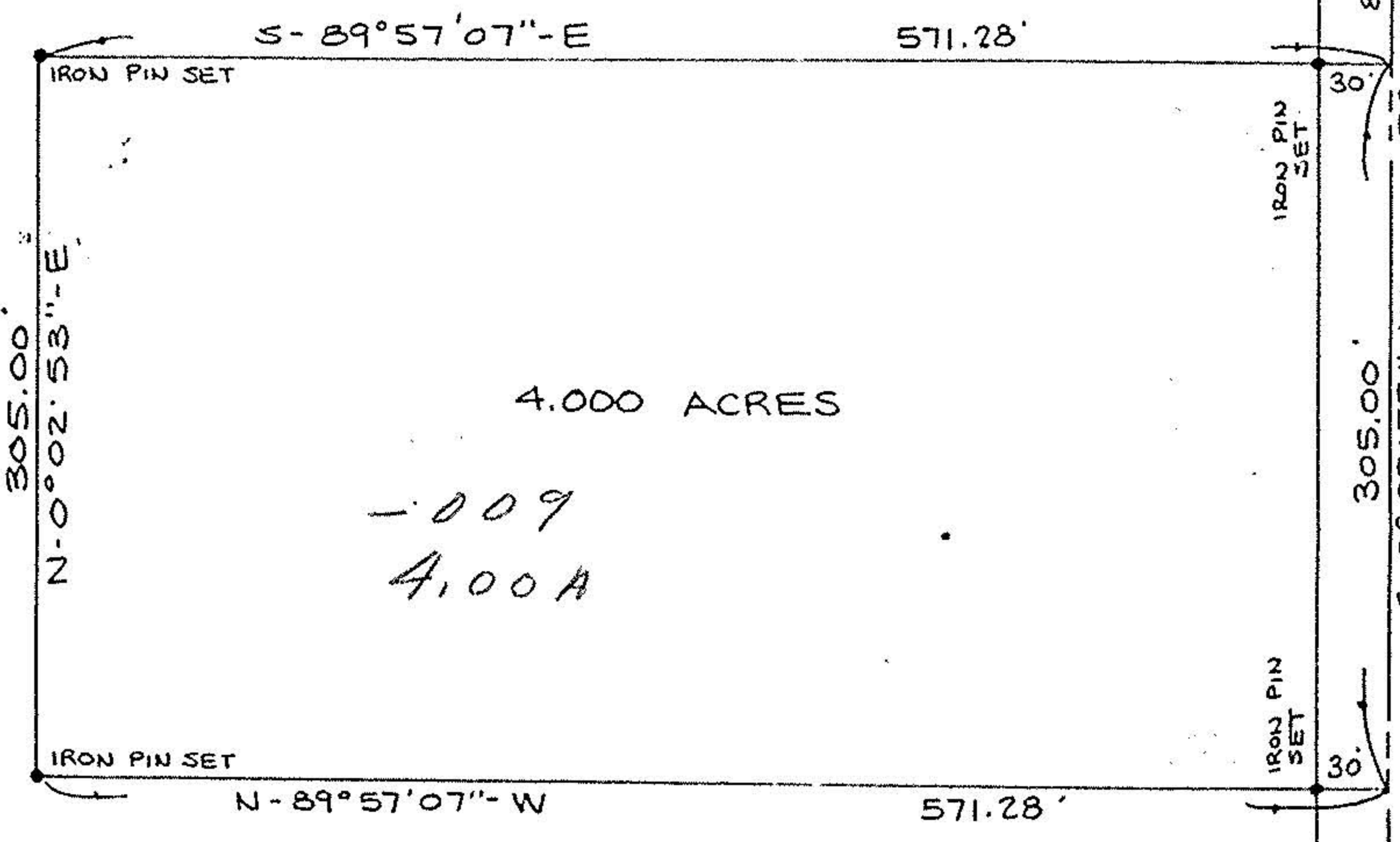

4.000 ACRES

-009
4.00A

~~73.00~~

D.V. 1134 P. 726

-010
69.00A

#12414

APPROVED
 LORAIN CO.
 MAP DEPT.
 DATE 1-25-79
 PAGE 15-A
 BY Carolyn J
 VOID AFTER 12412

MON. FOUND

S-0°02'53\"-W

IRON PIN SET

DIAGONAL ROAD

NICKLE - PLATE ROAD

MON. FOUND

Prepared for: HERBERT DECHANT