

15-00-021-000

15476

#15476

APPROVED
LORAIN CO.
MAP DEPT.
DATE 3.19.84
PAGE 15-A
BY T. McNair

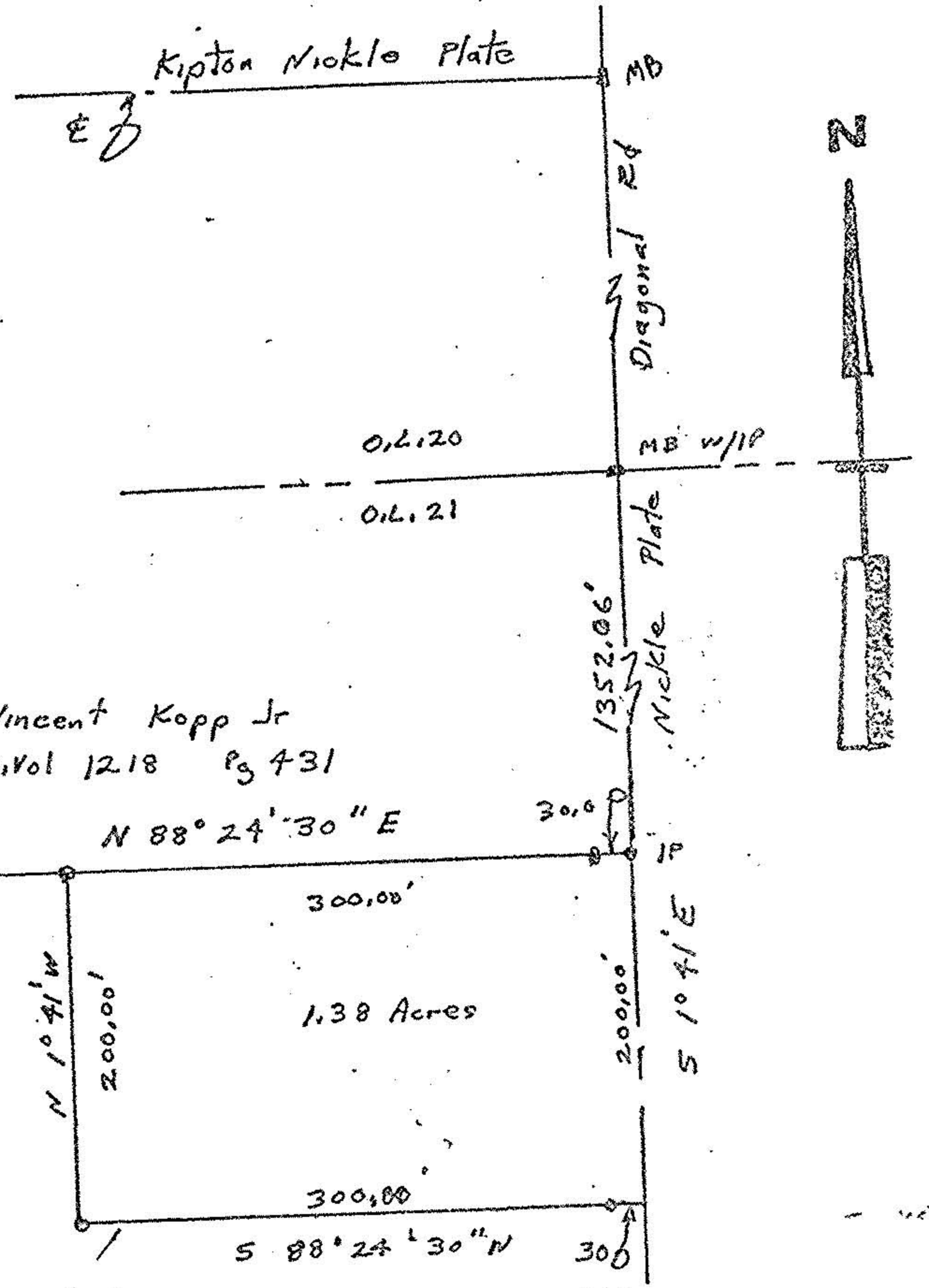

Frances M. Landford
Larry L. Landford
Divol 1256 Pg 851

John Poznyak
Reg Surveyor
#5292

224 ft
52 ft
53 ft
15 ft
about 400' to E
existing tile line
Approx. location

Parcel Split
Part of Original Lot 21
LaGrange Township
Lorain County Ohio
Scale 1" = 800'
Sept 18, 1982



Mary Galinsky
02 40 Pittsfield

Herbert & Thelma DeChant
02 41 Pittsfield

#15476
APPROVED
LORAIN CO.
MAP DEPT.
DATE 3.19.84
PAGE 15-A
BY T. McNair

Thelma DeChant
-010
69.00A.
-008
5.07A.
1043.46
829.80
-009
4.00A.
571.28
-007
2.349
280.
-006
4.24A.
1043.46
Proposed Split
200
300
-003
44.00A. Dup.
-004
42.44A. Deed
Remainder by Deed 41.06 Acres

Frank Wilkosz
-004
40.00A.
John Poznyak
Reg Surveyor
#5292

Auditor's Dup
Mar 16, 1984

#12119

00-021-000

00-150-000

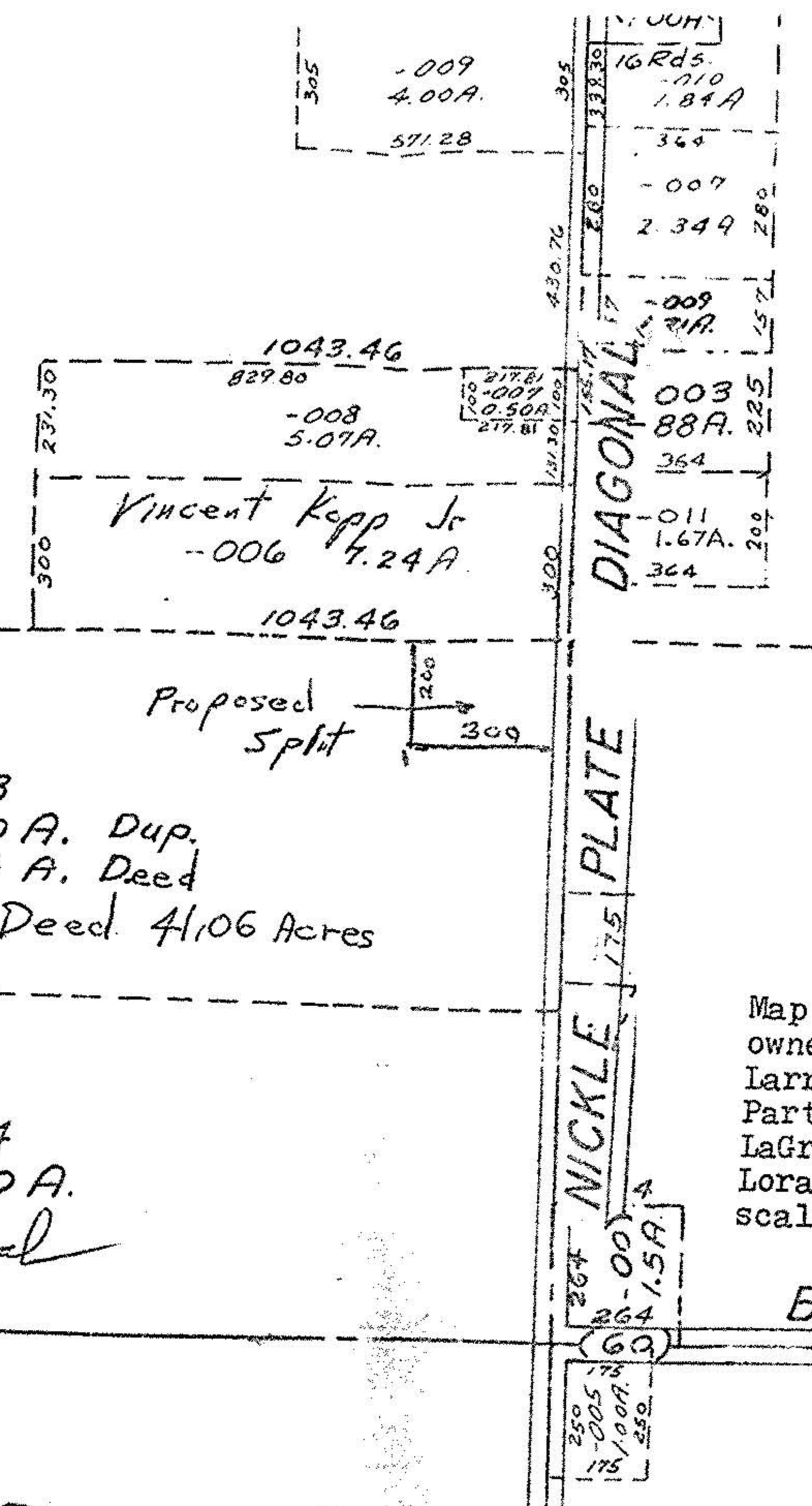

Map of Property
owned by Frances Landford and
Larry Landford
Part of Original Lot 21
LaGrange Township
Lorain County Ohio
scale 1" = 400' March 16, 1984

BIGGS



-012
65.96A.

-005
74.50A.

-006
47.66A.