

LAGRANGE RD.
(S.R. 301)

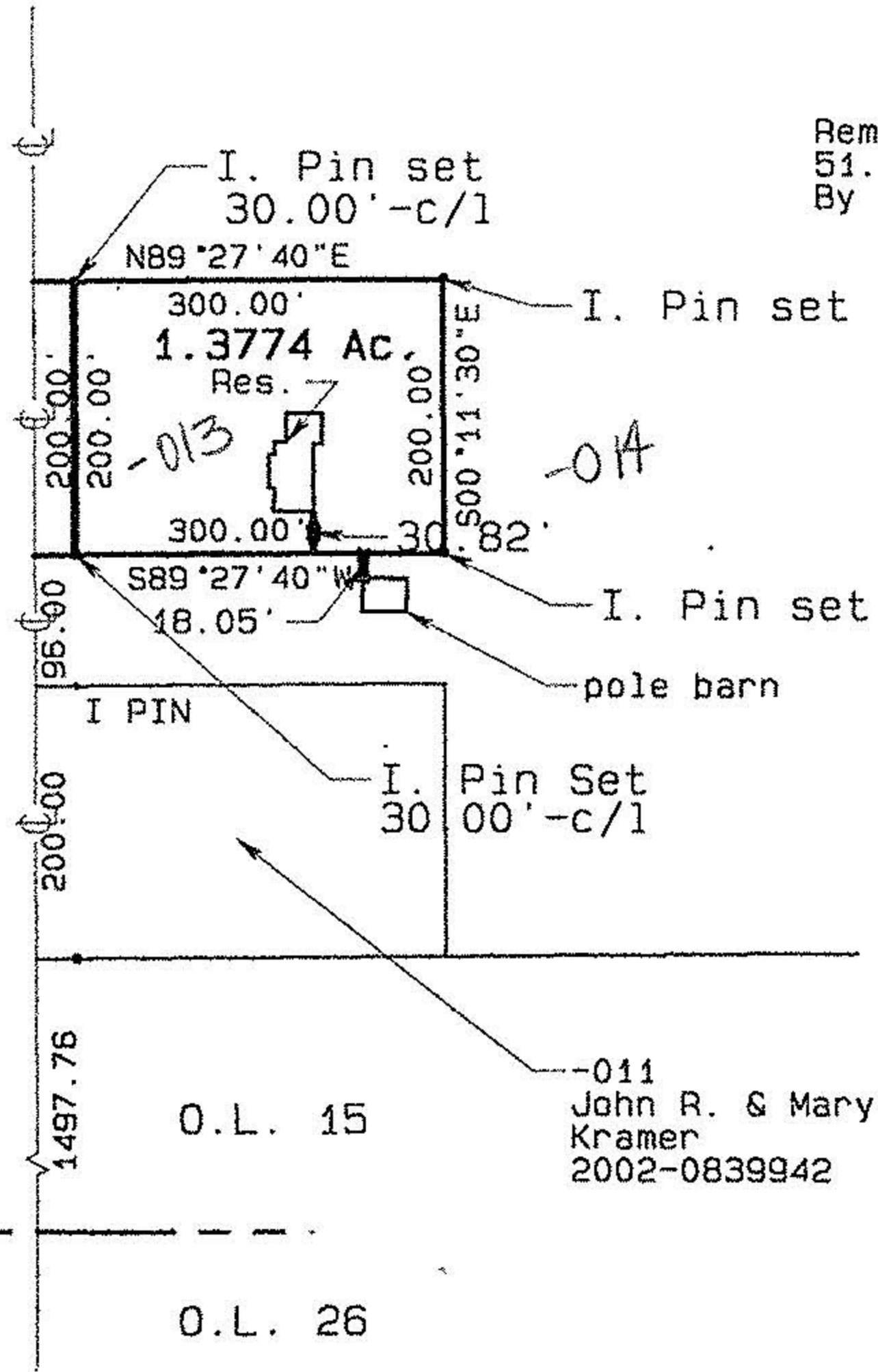

Rem. -012
51.98 Ac.
By Auditor

No 01278

APPROVED
LORAIN CO.
DATE 12-30-02
PAGE 15-C
BY JHATfield
#02-01278

O.L. 16

O.L. 15

-011
John R. & Mary T.
Kramer
2002-0839942

O.L. 25

O.L. 26

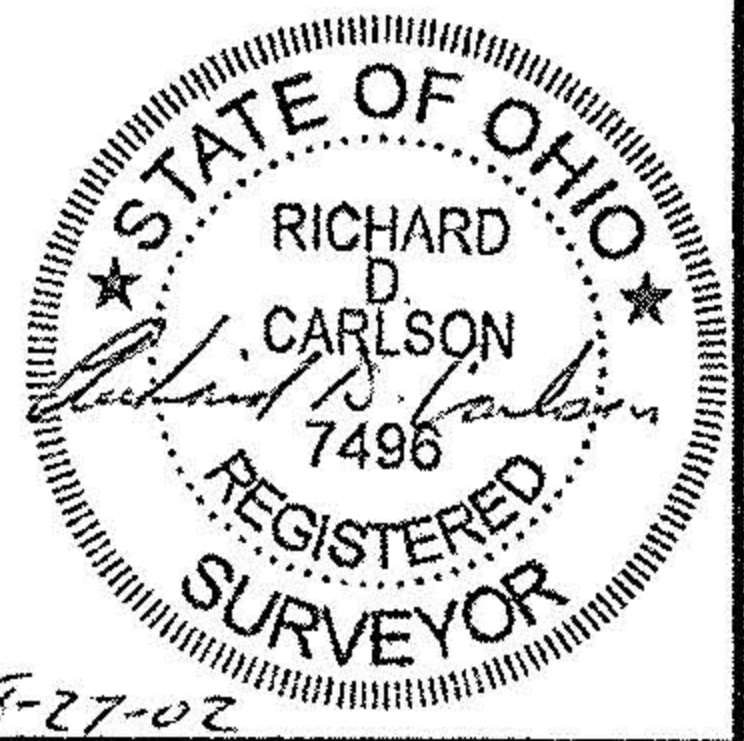

8-27-02

Survey for ELIZABETH YENSHO 1.3774 Ac.	
Scale: 1"=200	O.L. 15 LaGRANGE Twp
Date: 8/27/2002	Lorain County, Ohio
Revised:	Drawn By:
Job:	Surveyor: CARLSON SURVEYS