

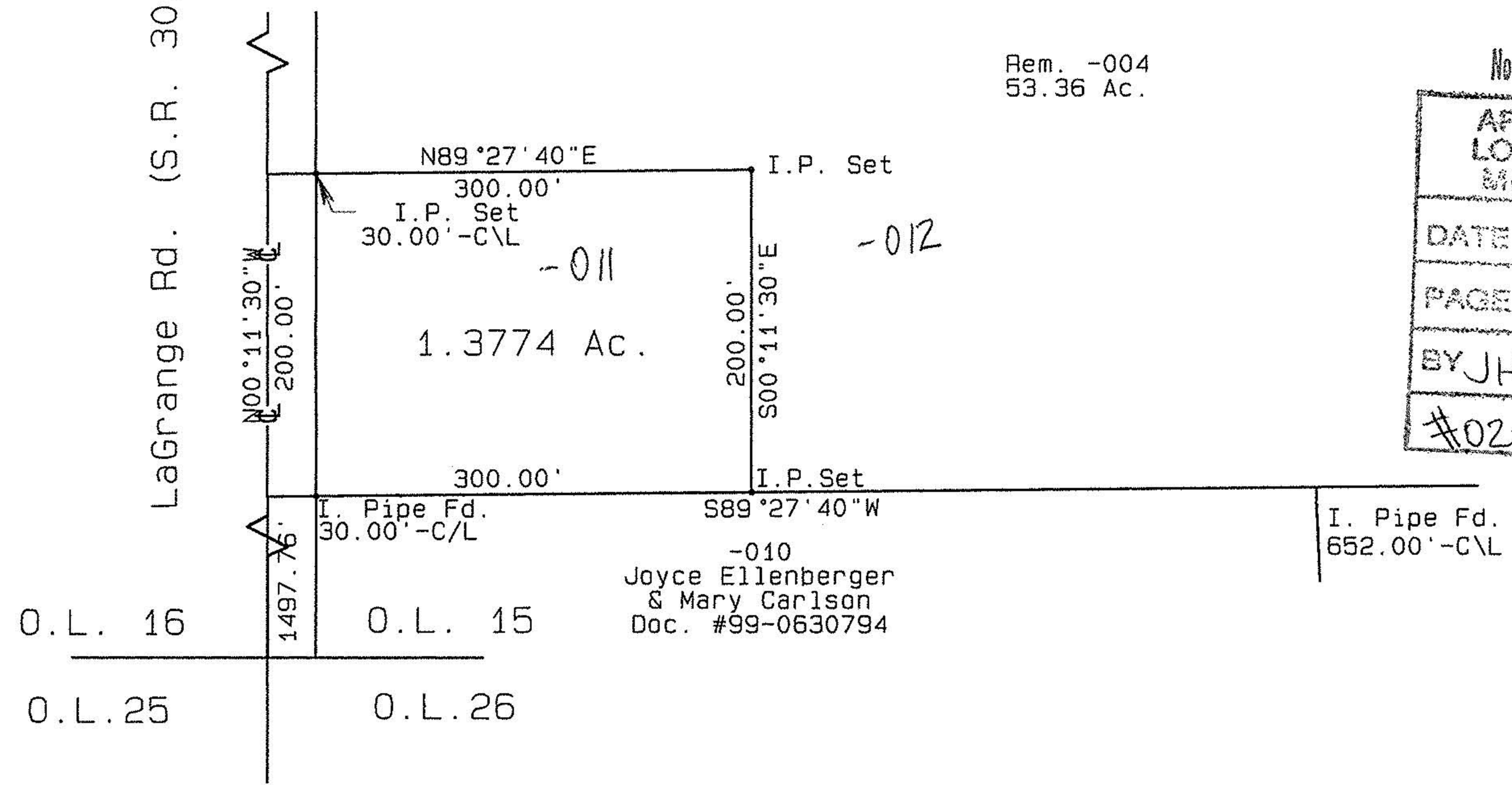

LaGrange Rd. (S.R. 301)



Rem. -004
53.36 Ac.

No 01130

APPROVED
LORAIN CO.
MAP DEPT

DATE 7-1-02

PAGE 15-00-015-C

BY JHATfield

#02-01130

-010
Joyce Ellenberger
& Mary Carlson
Doc. #99-0630794

O.L. 16
O.L. 25

O.L. 15
O.L. 26

I. Pipe Fd.
652.00'-C/L



Survey for Dave Abahazi	
Scale: 1"=100	LaGrange Twp. O.L 15
Date: 6/5/2002	Lorain County, Ohio
Revised:	Drawn By:
Job:	Surveyor: Carlson Surveys