

Norman J & Virginia Rahrig

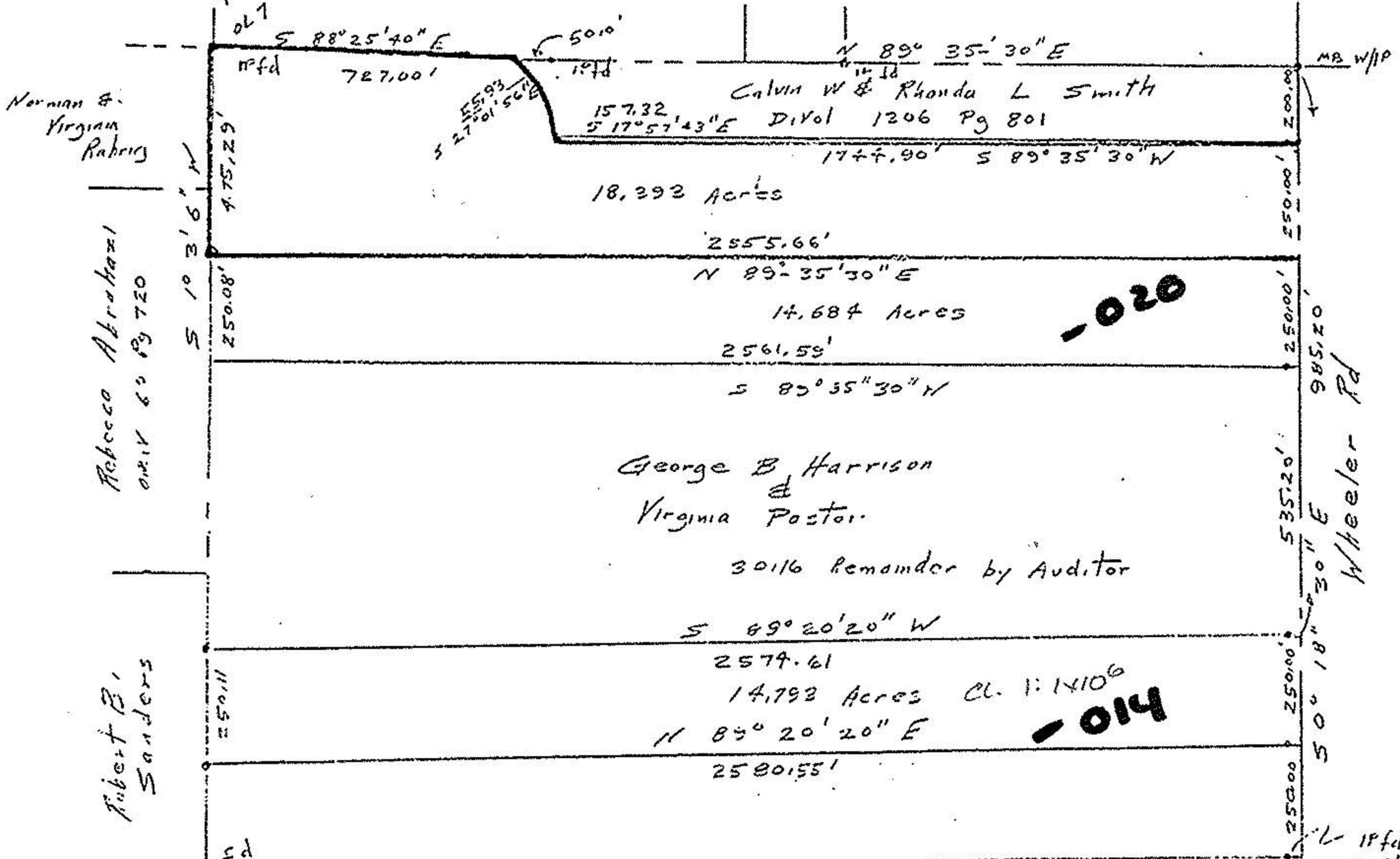

Norman & Virginia Rahrig

Rebecca Abraham  
Ord. 60 Pg 720

Robert B. Sanders

Doyle J & Lois Workman

18' 1/2' fd or set  
18' 1/2' 2500' from E

John Poyner  
Reg Surveyor  
#52



Survey  
Original Lot 14  
LaGrange Township  
Lorain County Ohio  
Scale 1" = 300' May 1988



#17998

|                                     |       |
|-------------------------------------|-------|
| APPROVED<br>LORAIN CO.<br>MAP DEPT. |       |
| DATE 6-22-88                        |       |
| PAGE 15-C                           |       |
| BY T. McLean                        |       |
| VOID<br>AFTER #                     | 17998 |