

E Bearing Wheeler Rd
 Per Lorain County Engineer's
 Traverse No. 17

Vermon #
 Virginia
 Rubrig

Rebecca Horvath
 ORIV 60 Pg 720

Robert B.
 Sanders

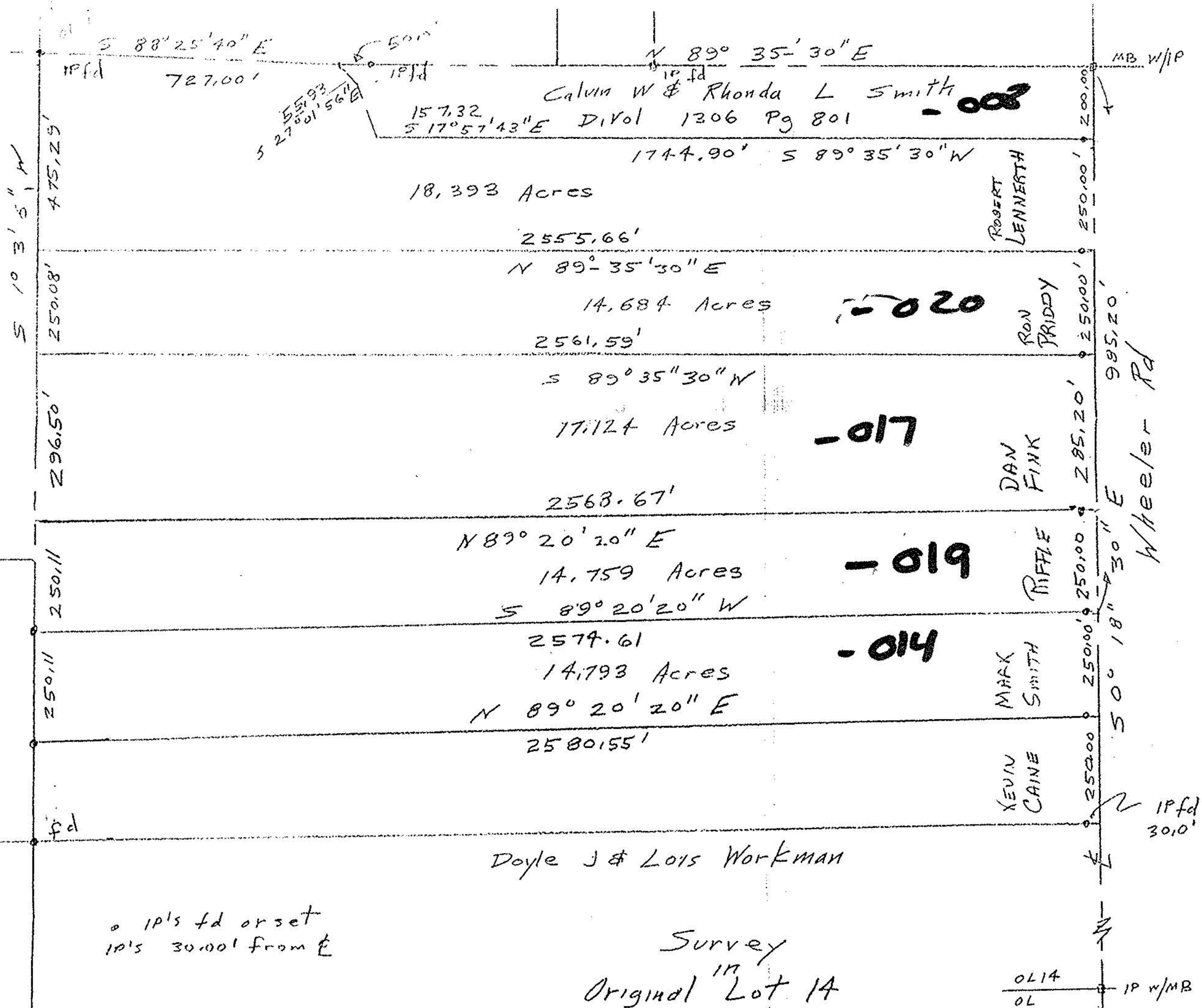

o IP's fd or set
 10's 30.001 from E

John Poznyak
 Reg Surveyor
 #5239



Survey
 Original Lot 14
 LaGrange Township
 Lorain County Ohio
 Scale 1" = 300' May 1988

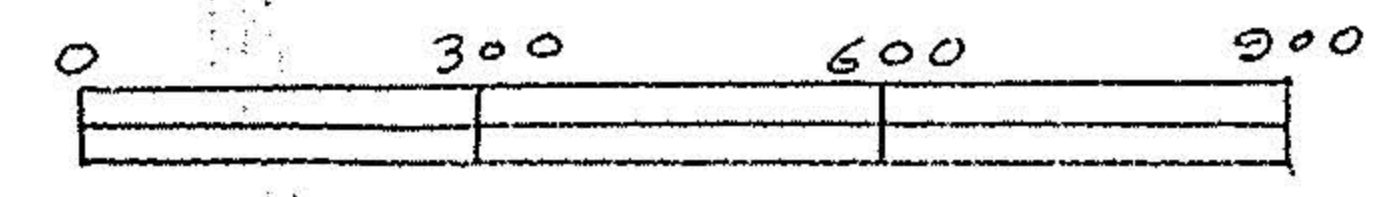

0114
 01 IP w/MB