

WHEELER ROAD

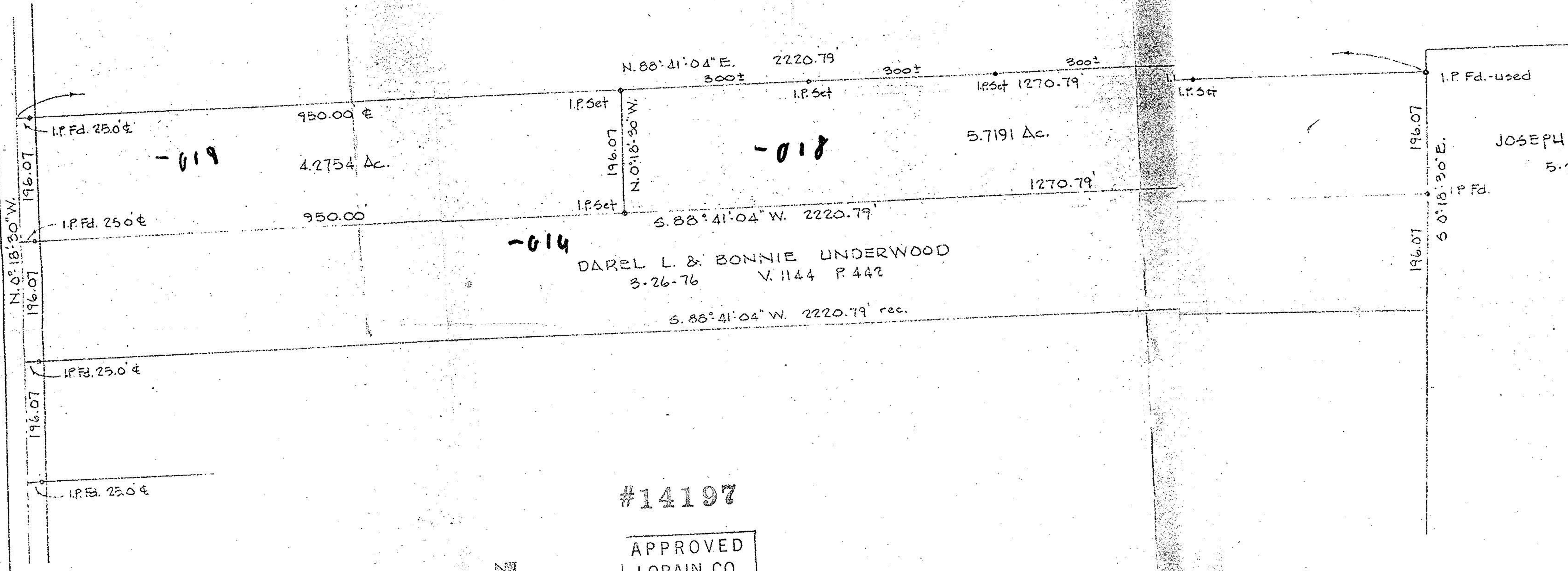

HAROLD H. & NEVA I. LANG
4-5-48 V. 436 P. 110

JOSEPH & MARY GARWOLINSKI
5-20-55 V. 627 P. 450

DAREL L. & BONNIE UNDERWOOD
3-26-76 V. 1144 P. 442

#14197

APPROVED
LORAIN CO.
MAP DEPT.
DATE 5-12-81
PAGE 15-D
BY T. McHain
VOID AFTER

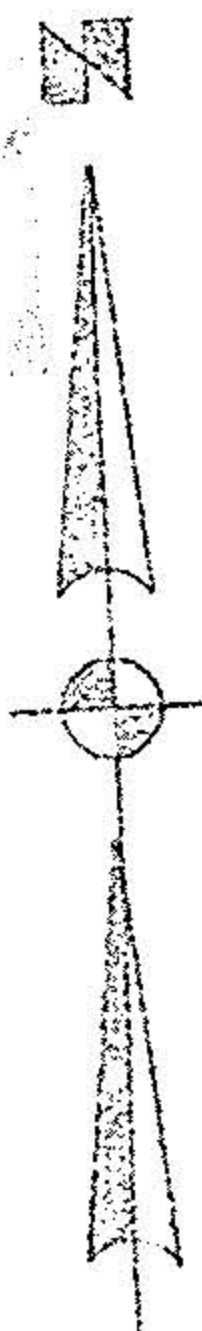

SURVEY FOR

MYRON D. & MARY ANNE JASON

PART OF 0.13 LAGRANGE TWP LORAIN COUNTY OHIO

SCALE 1"=50'

APRIL, 1981

LAUNDON SIMON - CAHL & ASSOC. ENGINEERS & SURVEYORS

JOB NO. 81-1050

APR 27 1981