

PLAT OF BOUNDARY SURVEY
HERBERT OTTO & ELIZABETH MAE KUEPFER, TRUSTEES
 PART OF ORIGINAL LOTS 11 & 12
 TOWNSHIP OF LAGRANGE, LORAIN COUNTY, OHIO

No 01127
 APPROVED
 LORAIN CO.
 MAP DEPT
 DATE 6-28-02
 PAGE 15-D
 BY JHAtfield
 # 02-01127

Legend

- Iron Pipe Found
- Ⓜ Iron Pin In Monument Box Found
- ⊙ Magnetic PK Spike Set
- ▲ 5/8" Iron Pin Set with Cap Stamped "Kelsner 7871"
- ^{TB}— Top of Bank
- - - - - Water Line
- ^{EP}— Edge of Pavement
- ^{ROW}— Right of Way

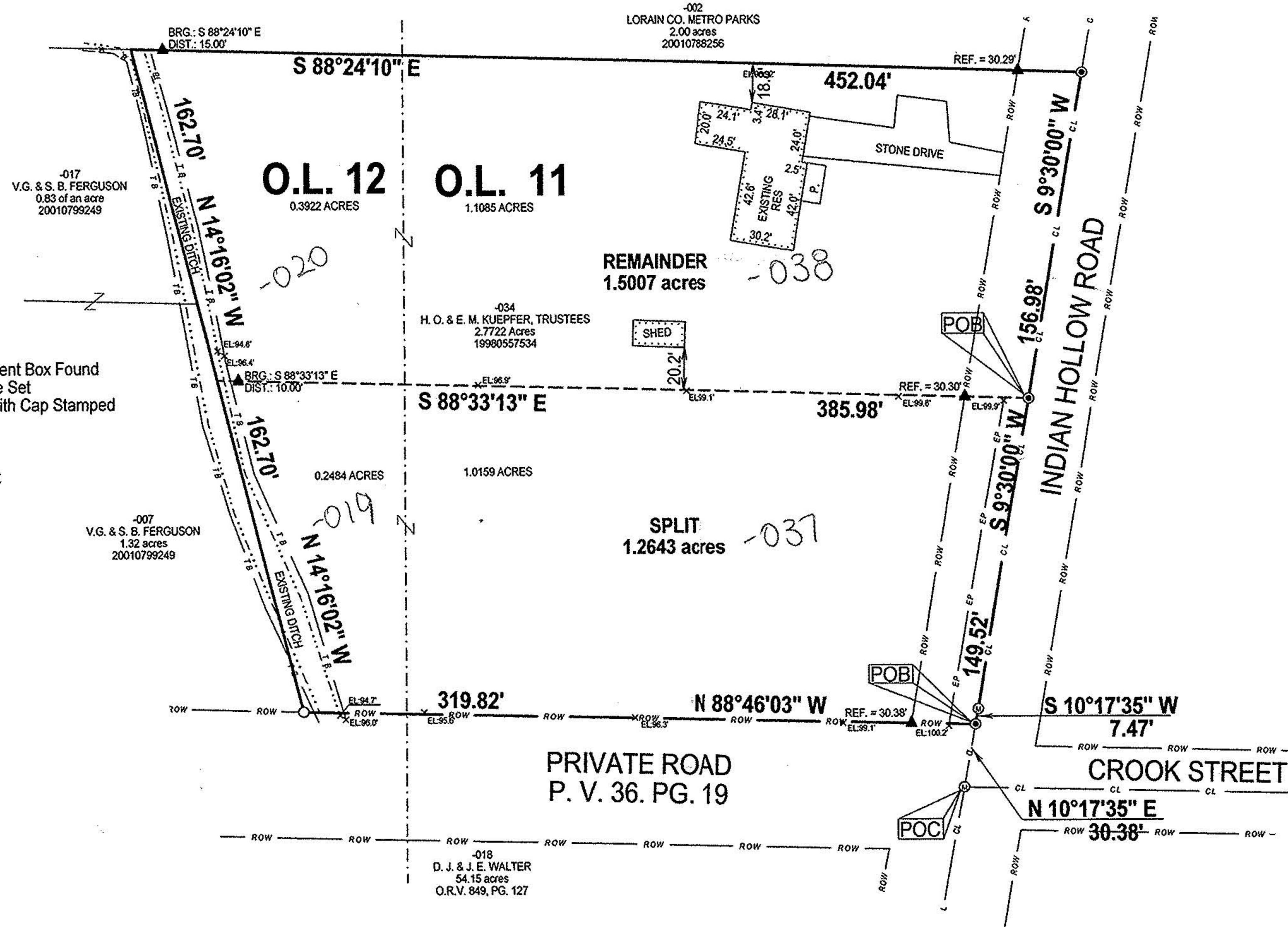

BEARINGS ARE ASSUMED.
 ERROR OF CLOSURE IS LESS THAN 1:10,000.

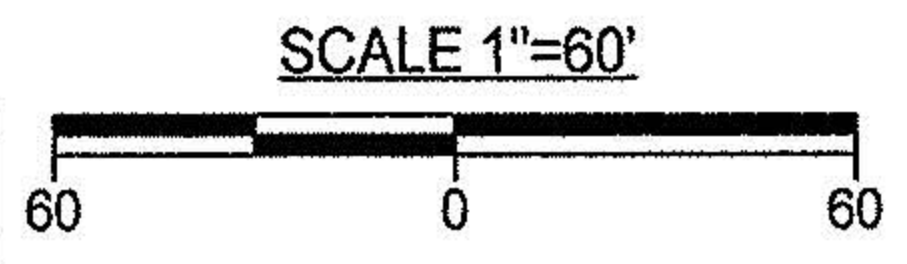

LAUNDON • SIMON • KELSNER & ASSOC., INC.
 PROFESSIONAL LAND SURVEYORS
 110 MIDDLE AVE. • ELYRIA, OHIO • 44035
 PHONE (440) 322-7625
 Alex Kelsner RLS #7871

DATE:	6/10/02
JOB NO.:	02-3449

P.P.N 15-00-012-000-019-020 15-00-011-000-034/-037, -038