

CROOK ST. 40'

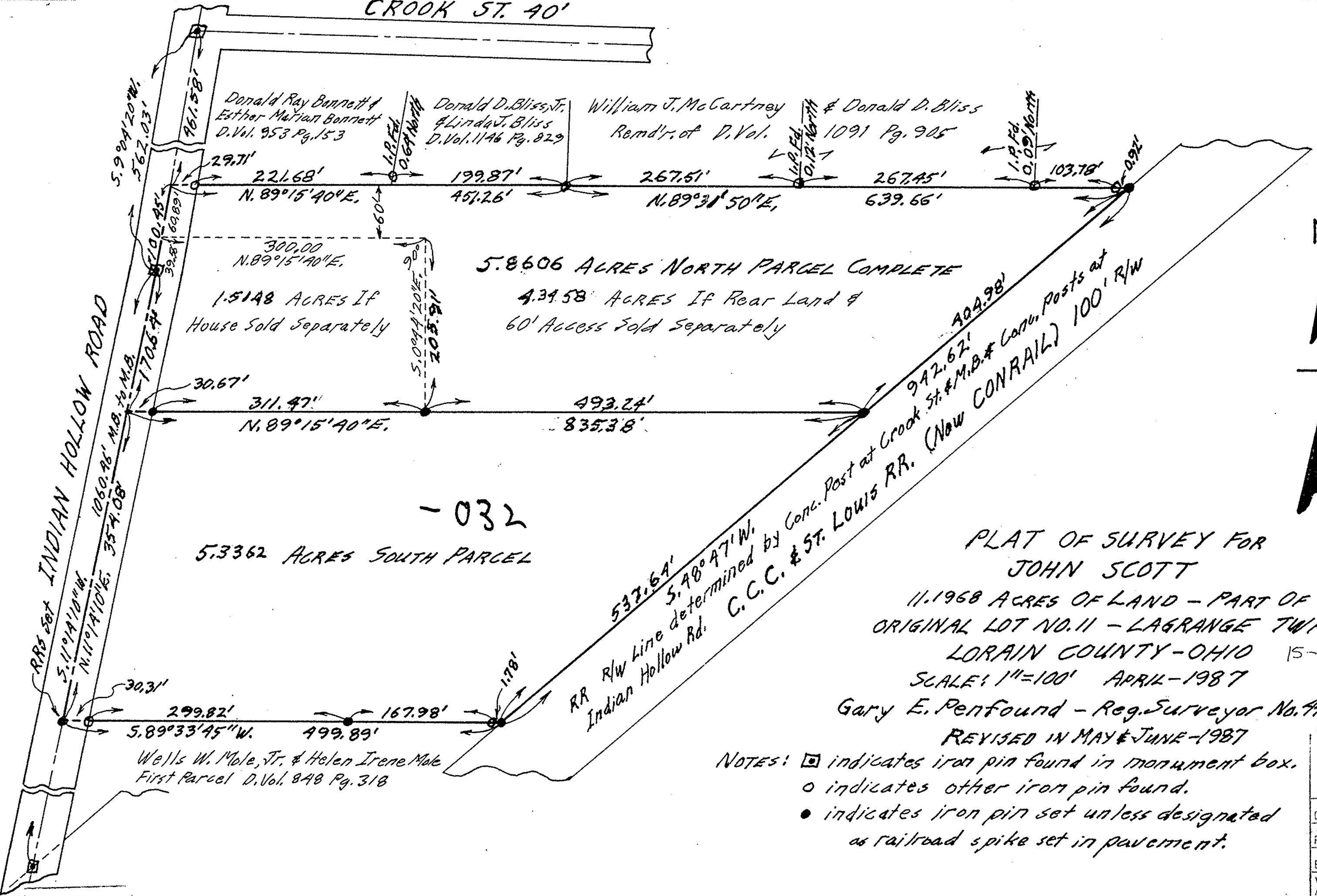

Donald Ray Bennett & Esther Marian Bennett  
D. Vol. 953 Pg. 153

Donald D. Bliss, Jr. & Linda J. Bliss  
D. Vol. 1146 Pg. 829

William J. McCartney & Donald D. Bliss  
Remdr. of D. Vol. 1091 Pg. 905

29.71'  
22.68'  
N. 89°15'40"E.

199.87'  
45.26'

267.51'  
N. 89°31'50"E.

267.45'  
639.66'

103.78'

300.00  
N. 89°15'40"E.

1.5148 ACRES IF  
House Sold Separately

5.8606 ACRES NORTH PARCEL COMPLETE

4.3458 ACRES IF Rear Land &  
60' Access Sold Separately

30.67'  
311.47'  
N. 89°15'40"E.

493.24'  
835.38'

904.98'

942.62'  
C.C.C. & ST. LOUIS RR. (Now CONRAIL)  
100' R/W

- 032

5.3362 ACRES SOUTH PARCEL

PLAT OF SURVEY FOR  
JOHN SCOTT

11.1968 ACRES OF LAND - PART OF  
ORIGINAL LOT NO. 11 - LAGRANGE TWP.

LORAIN COUNTY - OHIO

15-00-011-000

SCALE: 1"=100' APRIL-1987

#17494

Gary E. Penfound - Reg. Surveyor No. 4957

REVISED IN MAY & JUNE-1987

30.31'

299.82'  
S. 89°33'45"W.

499.89'

167.98'

1.78'

Wells W. Mole, Jr. & Helen Irene Mole  
First Parcel D. Vol. 848 Pg. 318

NOTES:  indicates iron pin found in monument box.  
○ indicates other iron pin found.  
● indicates iron pin set unless designated as railroad spike set in pavement.

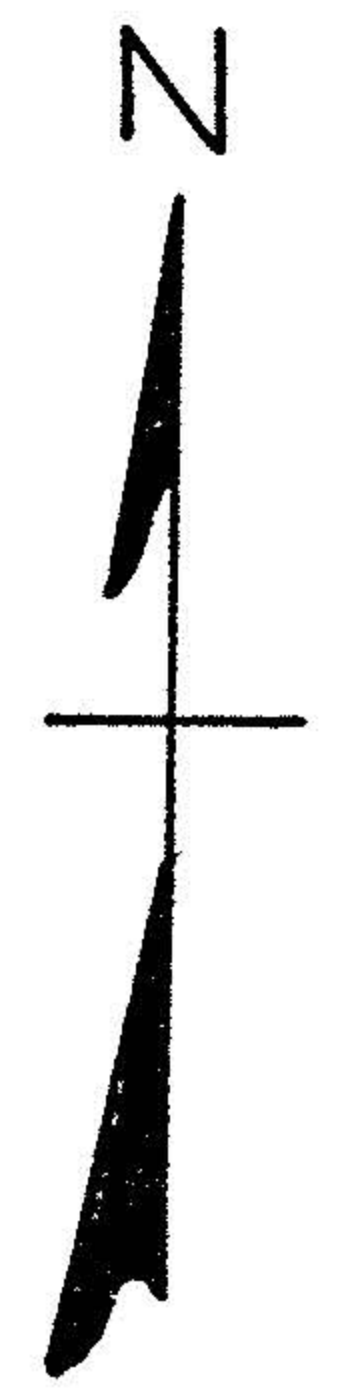

APPROVED	
LORAIN CO.	
MAP DEPT.	
DATE	6-23-87
PAGE	15-D
BY	C. FRANCIS
VOID AFTER	17494