



KLEINOEDER-SCHMIDT

and ASSOCIATES

ENGINEERS — SURVEYORS — CONSULTANTS in LAND PLANNING
OHIO

ELYRIA - HORWALK - MEDINA

SURVEY

Sublot(s) _____
Subd'n _____

Township LAGRANGE Tract _____
Orig. Lot(s) 11 Sec. _____
County of LORAIN State of Ohio
Corporation _____

15-00-011-000

#16873

15-00-011-000

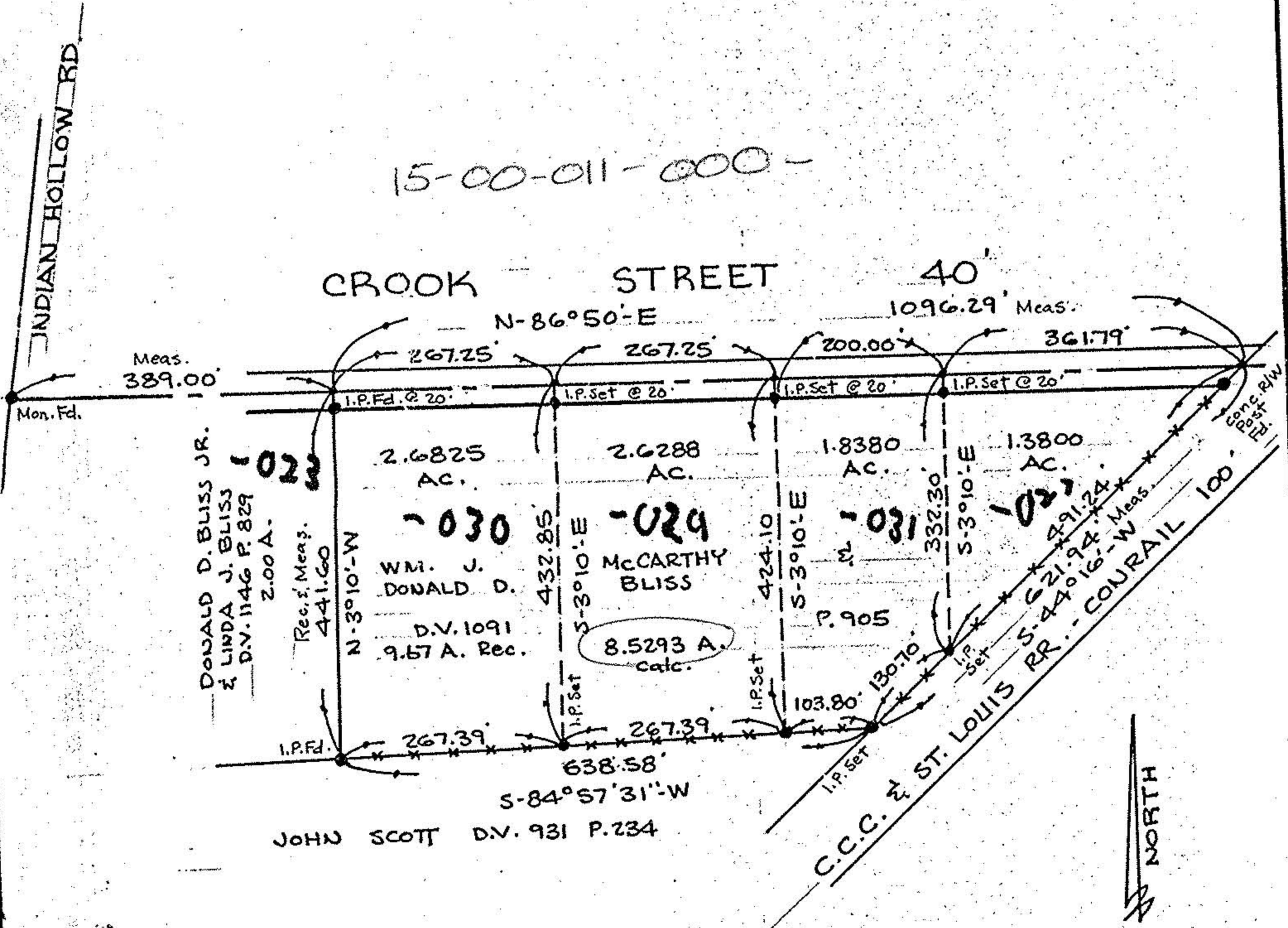

15-D
0.4.11

#16873

APPROVED
LORAIN CO.
MAP DEPT.
DATE 7.16.86
PAGE 15-D
BY T. McVain
VOID AFTER

Prepared for: ATTORNEY ALAN D. SCHNITKEY
422 E. ST. BLDG. ELYRIA, OHIO

Date: 2-20-86 Dr. by: AS Job No. 86-24