

15-00-011-000

#16475

15-D

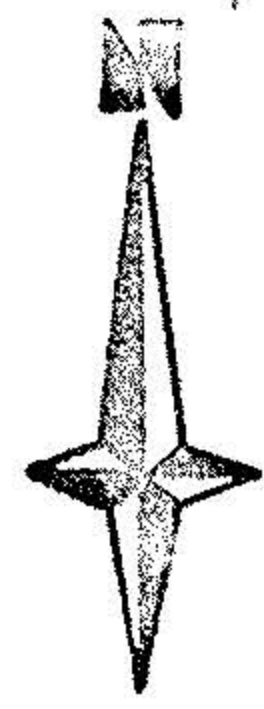

DATE SEPT 7, 1985
SCALE: 1"=100'

SURVEY
OF PART OF
ORIGINAL LAGRANGE TWP.
LOT. N^o 11
COUNTY OF LORAIN
STATE OF OHIO

PREPARED FOR:
JEFF CULLETT
38506 CROOK ST.
CRAFTON, OH

PREPARED BY:
MAPONEK & ASSOC. INC.
SURVEYORS
34100 CENTER RIDGE RD
N. RIDGEVILLE, OH 44034

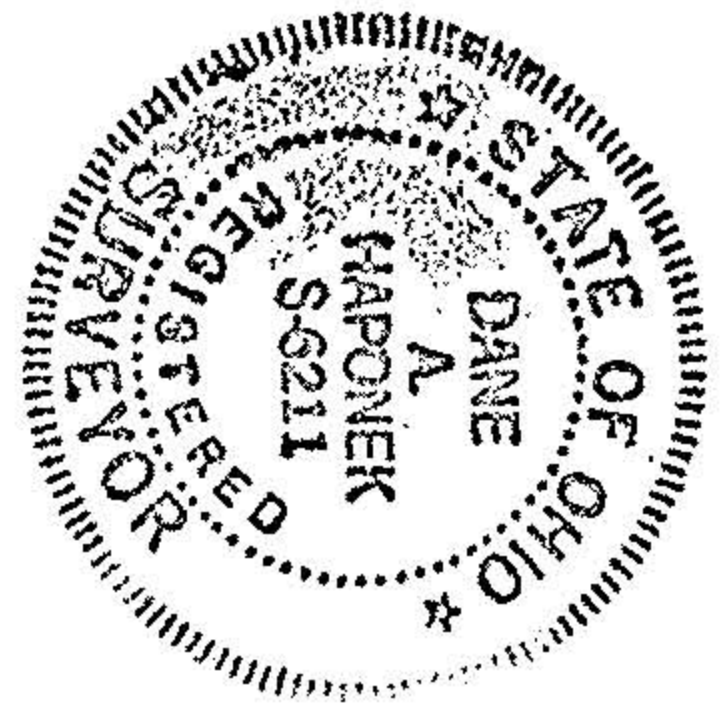

16475

APPROVED
LORAIN CO.
PLAT DEPT.
11-25-85
15-D
BY C. Francis
VOID AFTER

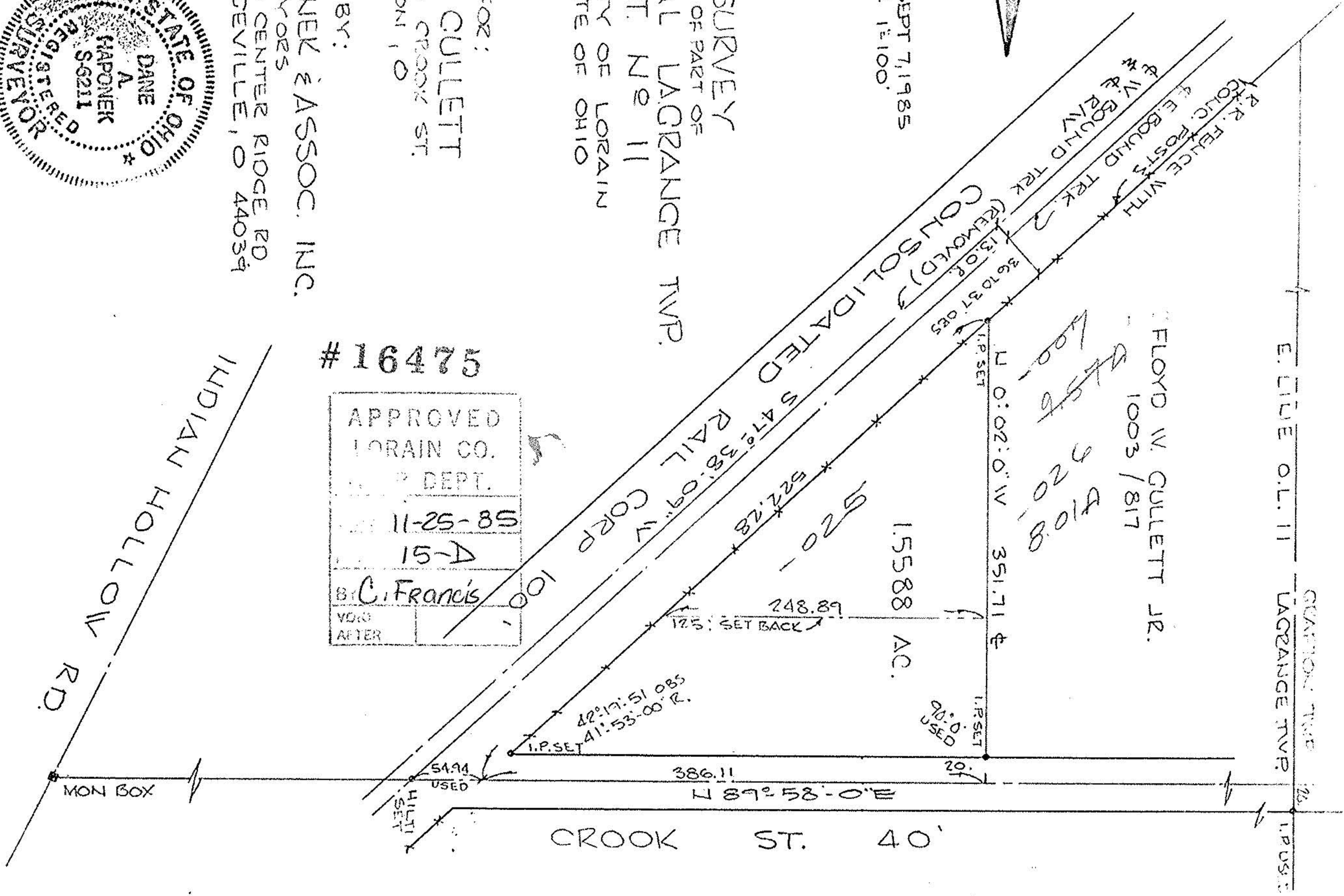

85-62