

INDIAN HOLLOW ROAD 60'

PARSONS

ROAD

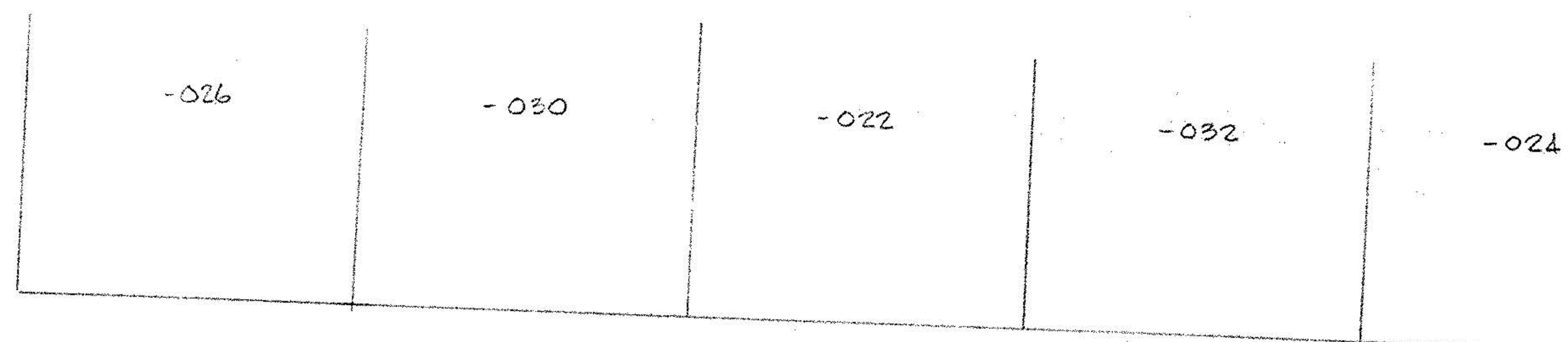

ERMA E. SCOTT
O.R.V. 827 P. 173

BRUCE W. McALPIN
D.V. 1321 P. 454

-028

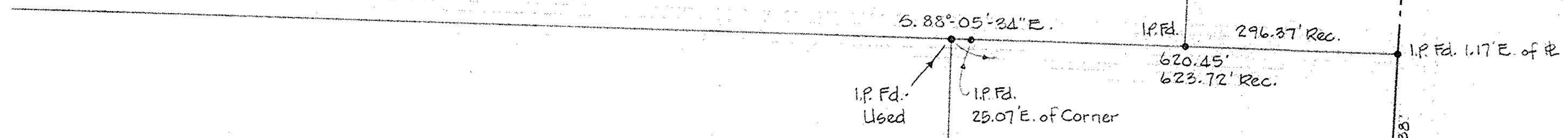

MICHAEL KEVIN KUEPPER
D.V. 1327 P. 219

-021

-017
15.4397 Ac.

-00-010-000-

ROBT. G. & BETTY J. HOLTAKAMP
D.V. 531 P. 87

PCL. No 1 BRUCE W. McALPIN
D.V. 1171 P. 177

-010
9.9861 Ac.

PCL. No 4 BRUCE W. McALPIN
D.V. 1171 P. 177

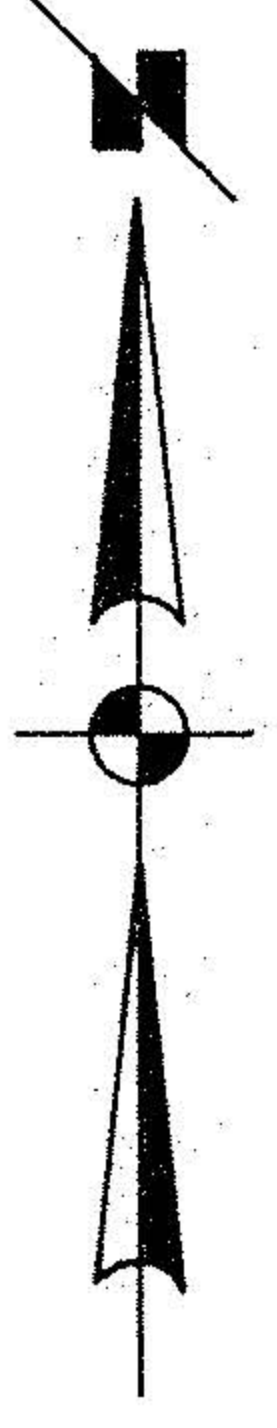

21351A
APPROVED
LORAIN CO.
MAP DEPT
DATE 5-26-95
PAGE 15-D
BY CAROLYN
FRANCIS
21351A

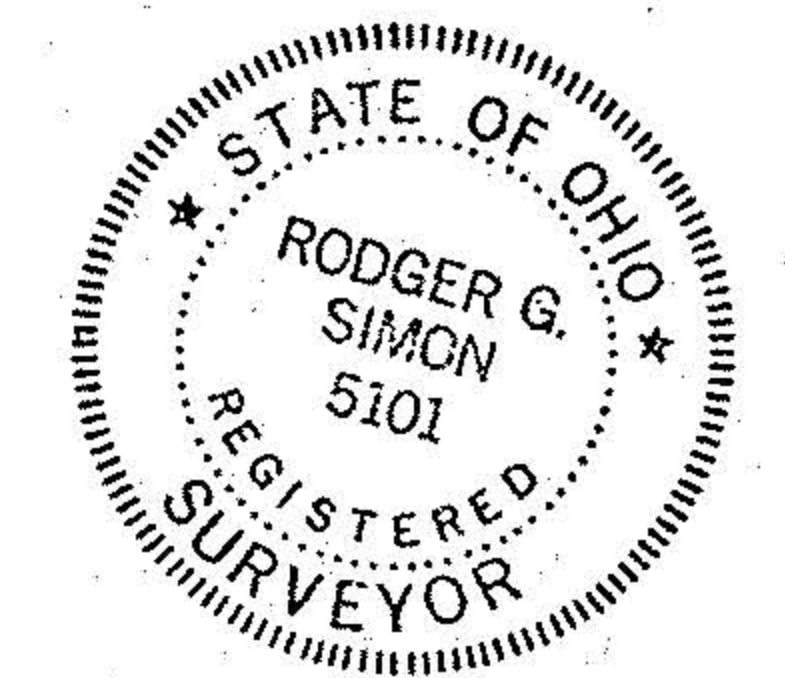

SURVEY FOR
BRUCE W. McALPIN
PART of O.L. 10 TOWNSHIP of LAGRANGE
COUNTY of LORAIN STATE of OHIO
MARCH, 1995 SCALE 1"=150'
LAUNOON · SIMON · CAHL & ASSOC.
ENGINEERS SURVEYORS