

PARSONS ROAD 60'

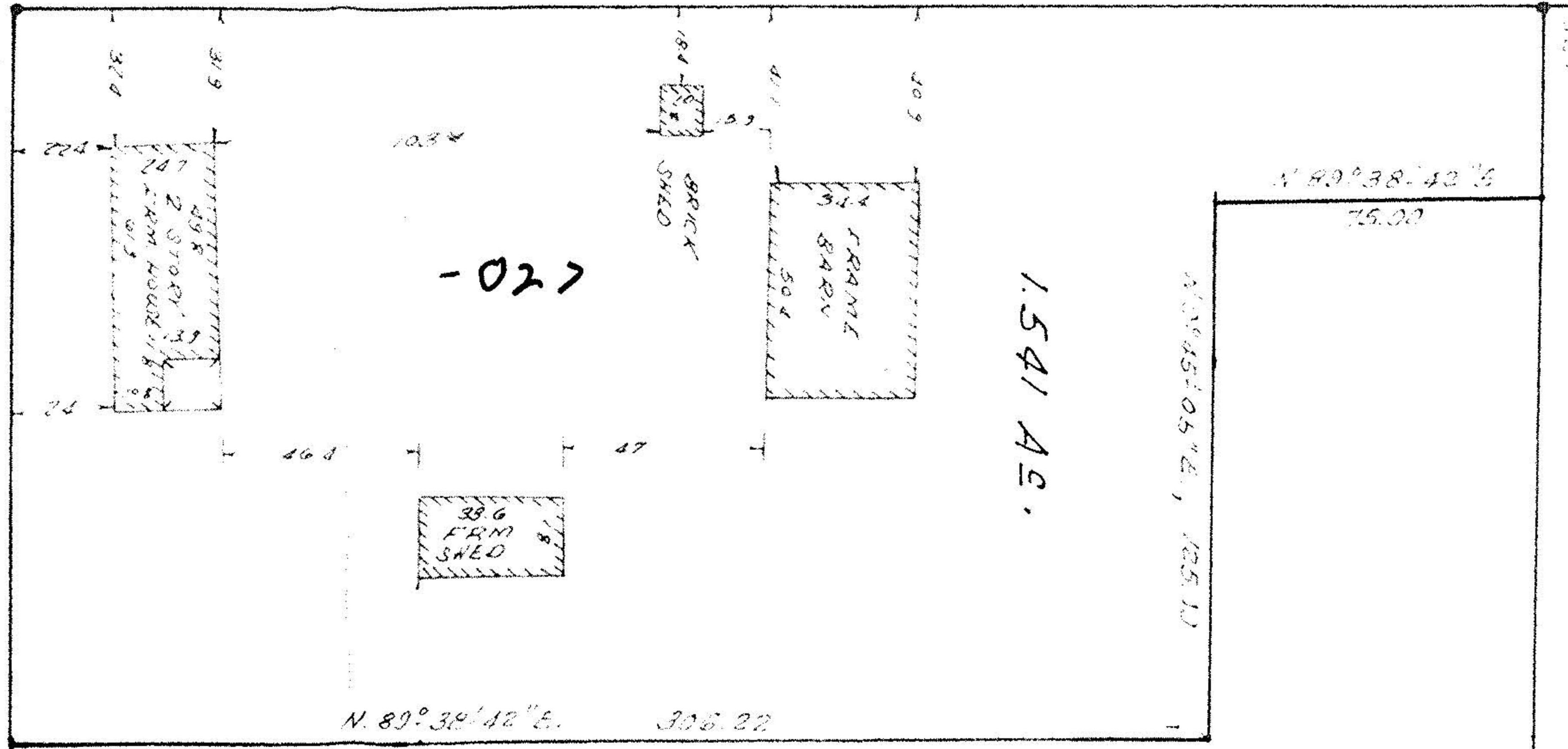

1.541 AC.

-027-

N 89° 38' 12\"/>

WHEELER ROAD 60'

920-

4.0199 AC.

N 89° 51' 11\"/>

-002-

EDWARD S. MARI F. CASTLE 1911 & 1951 VOL. 315, PG. 189

PLAT OF SURVEY FOR DONALD NAGLE OF 3975 PARSONS ROAD

OF PART OF ORIGINAL LOT 108 OF LORAIN TOWNSHIP, NOW A THE TWP OF LORAIN, COUNTY OF LORAIN, STATE OF OHIO

DISTANCES SHOWN HEREON ARE IN FEET AND DECIMAL PARTS THEREOF. BEARINGS ARE TO AN ASSUMED MERIDIAN. THIS SURVEY WAS MADE BY THE SURVEYOR ON THE 11th DAY OF MARCH, 1985. ALL DISTANCES WERE MEASURED BY THE SURVEYOR TO THE CORNERS BY THE DIRECT METHOD.

1985 MAR 11

Giles Nelson

GILES NELSON CIVIL ENGINEER & SURVEYOR

SCALE 1/4\"/>



1985 MAR 11



#18199

APPROVED  
LORAIN CO.  
MAP DEPT.

DATE 11-

PAGE

BY

VOID AFTER

4400

1/4\"/>