

PLAT OF SURVEYS FOR
RAYMOND E. LONG

ORIGINAL LOT NO. 7 - LAGRANGE TWP.

LORAIN COUNTY OHIO

SCALE: 1" = 100' AUGUST - 1978

Gary E. Penfound Reg. Surveyor No. 4457

NOTES: [] indicates iron pin found in monument box.
o indicates iron pin found unless otherwise designated.
• indicates iron pin set unless otherwise designated.



Richard J. & Drinda C. McCourt
L.G. Vol. 1255 Pg. 961

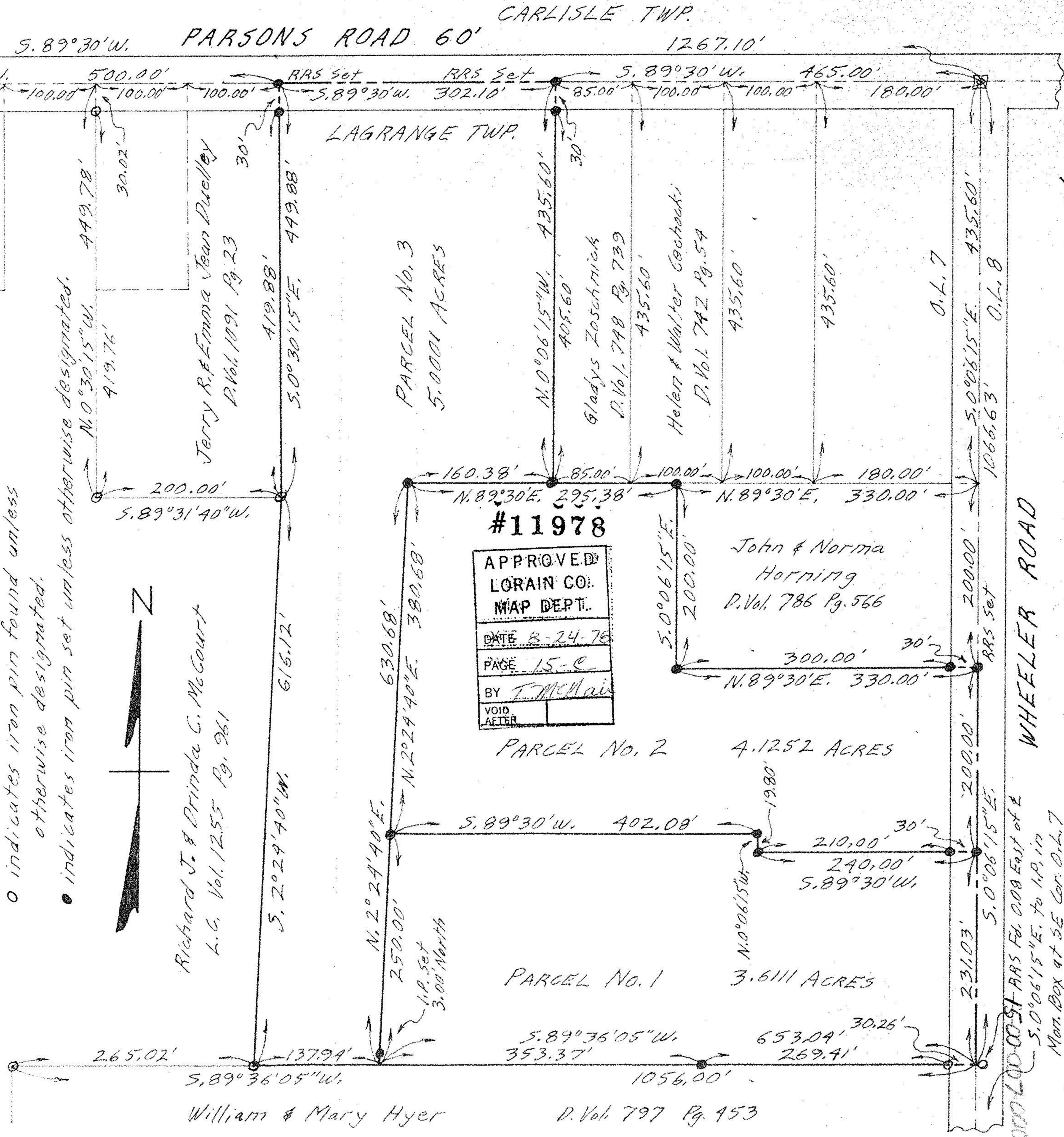

#11978
APPROVED
LORAIN CO.
MAP DEPT.
DATE 8-24-78
PAGE 15-C
BY T. McMain
VOID AFTER

000700-00-51 RRS Feb. 0.08 East of &
5.0°06'15\"E. to I.P. in
Mon. Box at SE Cor. O.L. 7

L 70 51

15-0

WHEELER ROAD

LAGRANGE TWP.

CARLISLE TWP.

PARSONS ROAD 60'

PARCEL No. 3
5.0001 ACRES

PARCEL No. 2
4.1252 ACRES

PARCEL No. 1
3.6111 ACRES

William & Mary Hyer

D. Vol. 797 Pg. 453

John & Norma
Horning
D. Vol. 786 Pg. 566

Gladys Zoschmick
D. Vol. 748 Pg. 739

Helen & Walter Cochran
D. Vol. 742 Pg. 54

Jerry R. & Emma Jean Puelley
P. Vol. 1091 Pg. 23

O.L. 7

O.L. 8