

# PARSONS ROAD

10000  
LOT 6  
LOT 7  
150

Frank Jr. & Hilde Mohr  
Vol. 1128, Pg. 157

16.424 Ac.

Raymond E. Long

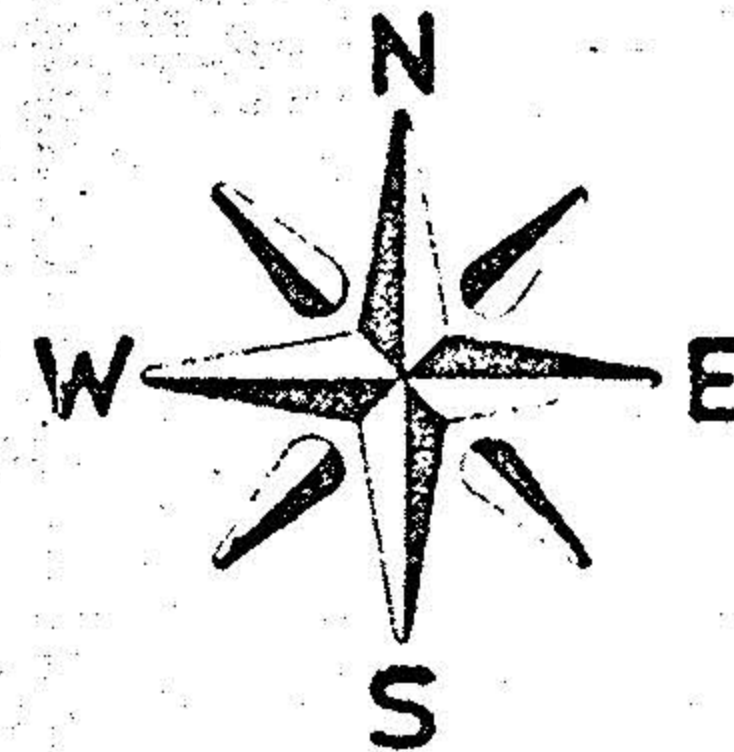

### LEGEND

- I.P. Set
- I.P. Found
- Monument

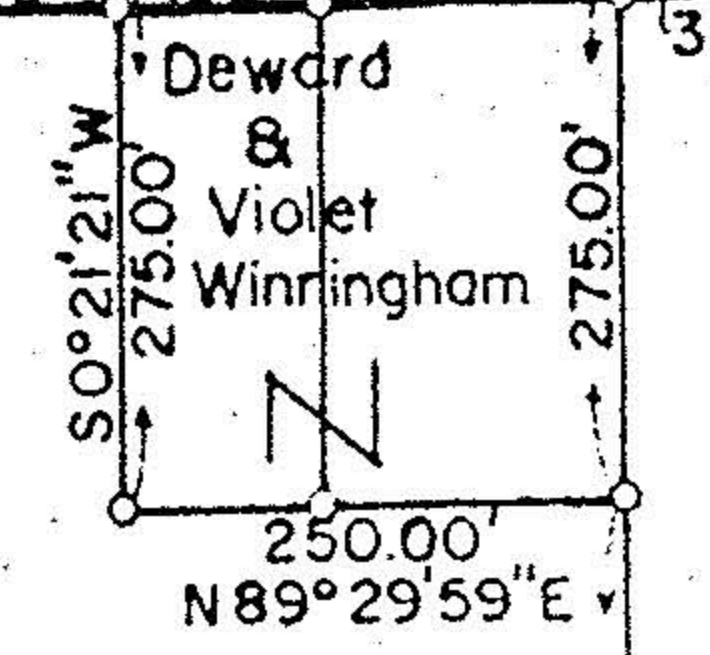

N 0° 21' 21" E  
1741.25'

1469.38'  
S 0° 21' 21" W

S 89° 53' 50" W  
449.96'

Norman J. & Virginia R. Rabria Vol. 537 Pg. 600

LOT NO: 7	Tr. or Sec:
TOWNSHIP: LA GRANGE	
COUNTY: LORAIN	STATE: OHIO
OWNER: FRANK JR. & HILDE MOHR	
DATE: SEPT, 1976	SCALE: 1" = 200'
JOHN A. BAMBECK & ASSOCIATES, INC. 991 MEDINA ROAD, MEDINA, OHIO, 44256 Telephone: 216-239-1001	
PROJECT NO. 76-465	