

CARLISLE TWP.
PARSONS ROAD 60'

PLAT OF SURVEYS FOR
LOUIS J. RAHRIG

ORIG. LOT 6 - LAGRANGE TWP.
LORAIN COUNTY - OHIO

SCALE: 1" = 100' SEPT. 23-1968

Gary E. Penfound - Reg. Surveyor No. 4457

PARCEL NO. 4-R SURVEYED MAY-1970

R.R.S. Set May-1970
ST. RTE. 301
LATTASBURG-ELYRIA ROAD
LAGRANGE N. 4°14'30" E. ROAD

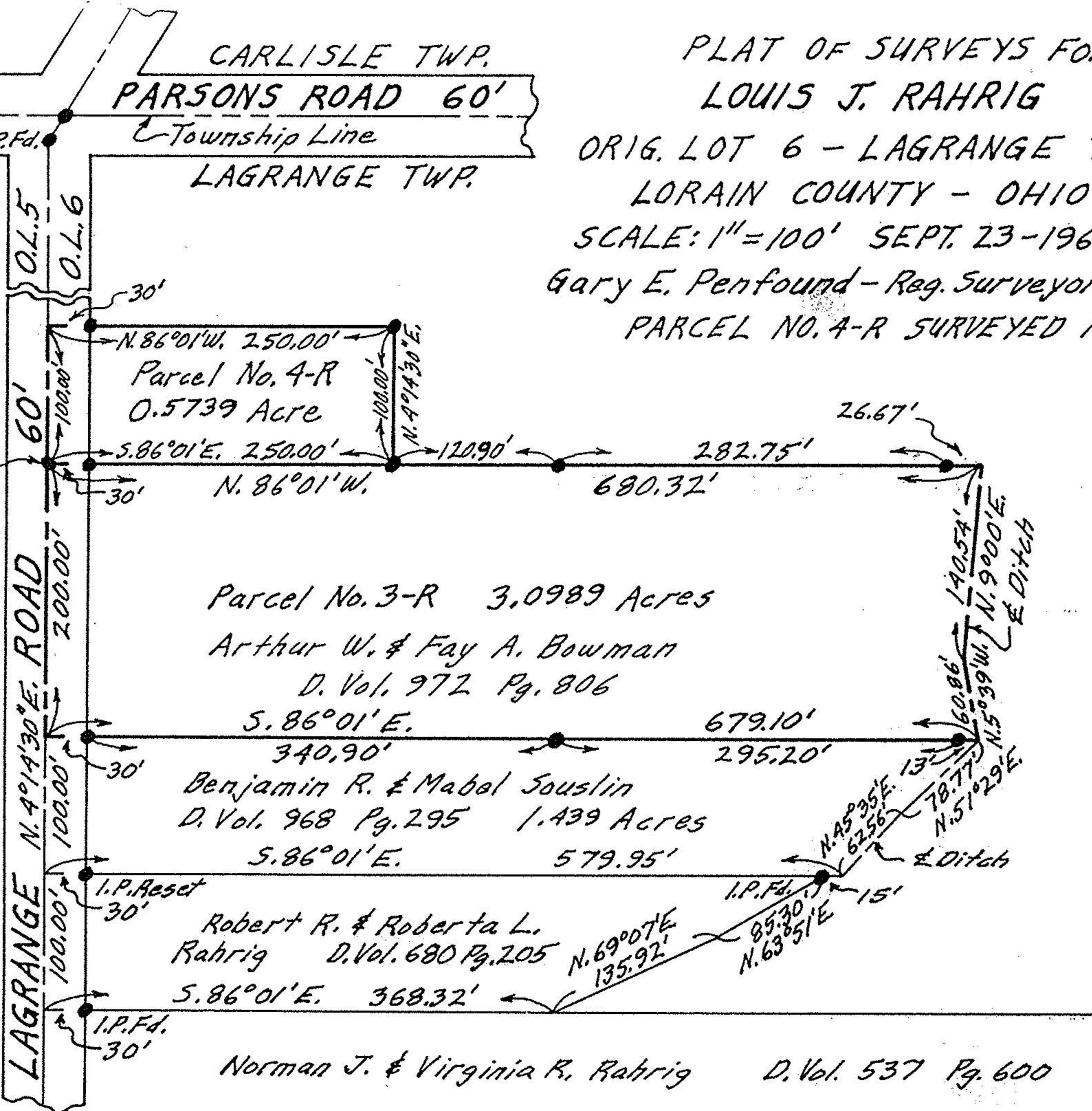
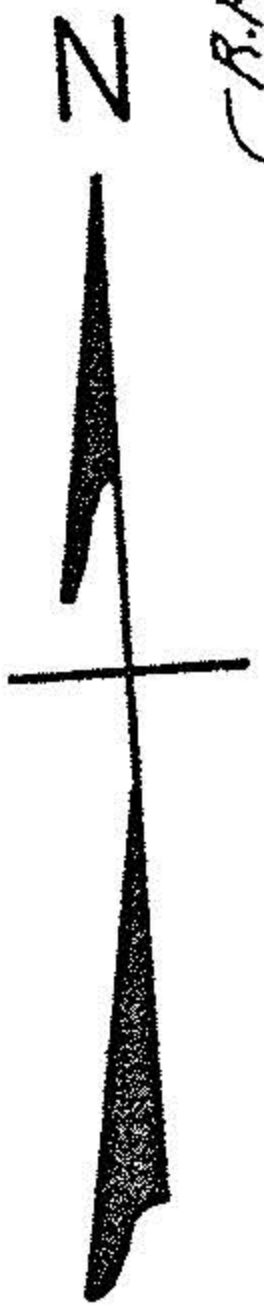

NOTE: ● indicates iron
pin set unless
otherwise designated.