

PARSONS RD.

LAGRANGE TWP.



Louis J. & Helen L. Rahrig
D. Vol. 333 Pg. 293 Jan. 17-1944

N-86:01'-W. 574.95

189.85

345.10'

1.0507 A±

15-00-006-000-013

S-86:01'-E. 368.32'

Occupation Fence Line

Norman J. & Virginia R. Rahrig
D. Vol. 537 Pg. 600 Feb. 22-1952

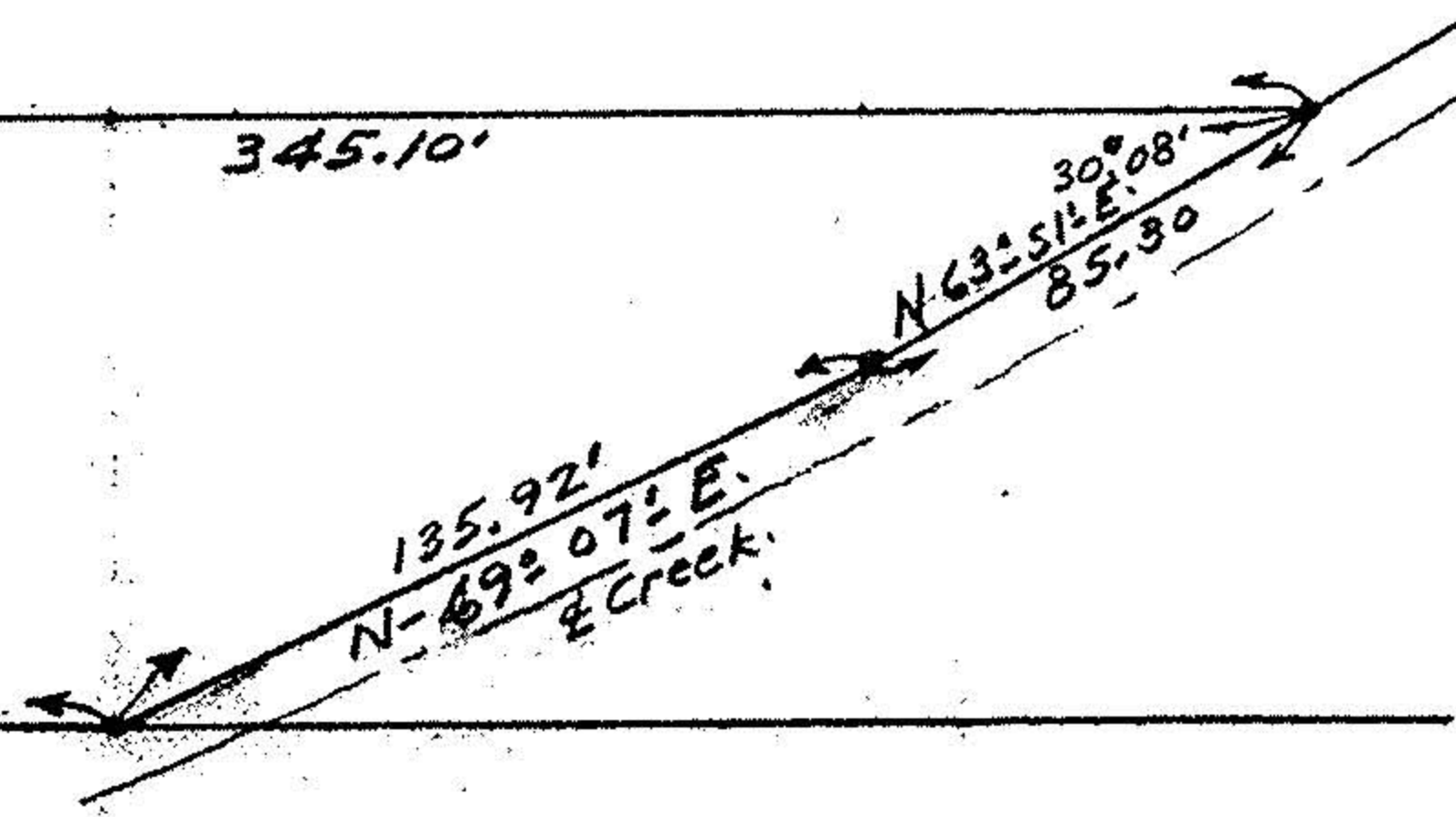

OL-6
89:44'

89:44'

1625'

about

100.00'

N-4:15'-E.

LATTASBURG - ELYRIA RD. SR. 301 60 FT.

S-4:15'-W.



MAP OF SURVEY FOR
Robert Rahrig
OL-6 Lagrange Township
LORAIN COUNTY OHIO
Scale 1" = 60' / Sept 29-1956
C.A. Penfound Registered Surveyor.