

005-1

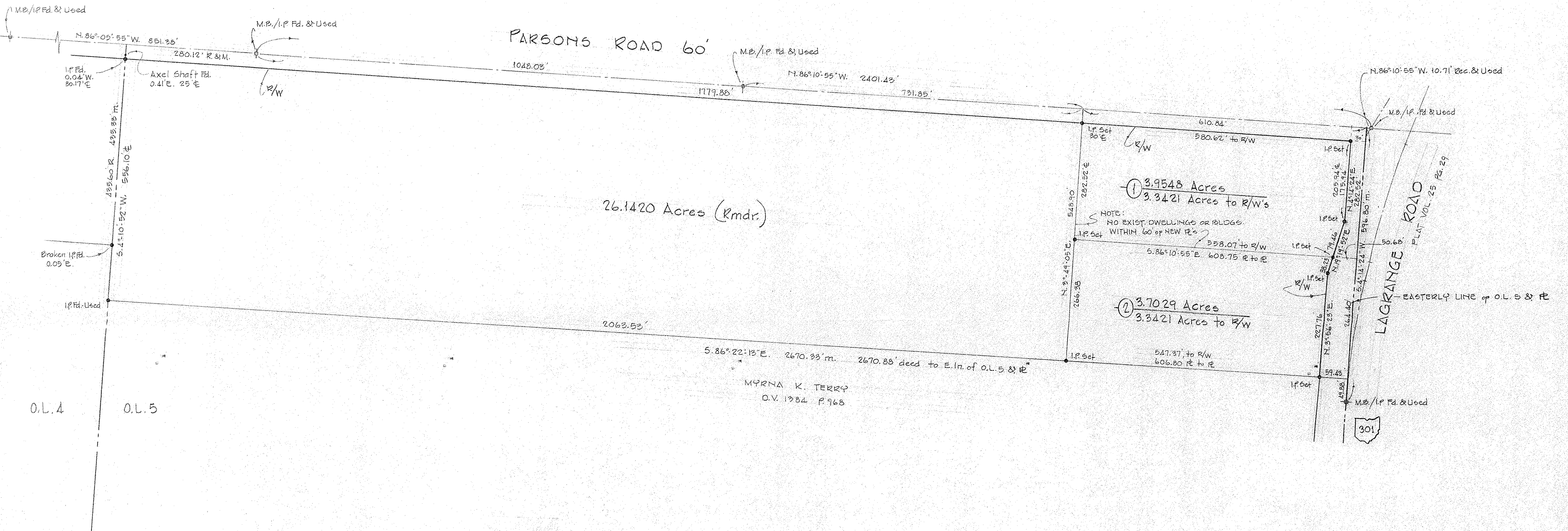

26.1420 Acres (Rmdr.)

① 3.9548 Acres  
3.3421 Acres to R/W's

② 3.7029 Acres  
3.3421 Acres to R/W

NOTE:  
NO EXIST. DWELLINGS OR BLDGS.  
WITHIN 60' OF NEW R.O.S.

MYRNA K. TERRY  
D.V. 1984 P. 968

301

P. NO. 15-00-005-000-034,035,036	
SPLIT # 22393	DATE OF SURVEY NOVEMBER 1997
MAP PAGE 15-B	
SURVEYOR RODGER G. SIMON	

#22393  
 APPROVED  
 LORAIN CO.  
 MAP DEPT  
 DATE 12/30/97  
 PAGE 15-B  
 BY K. COLBERT

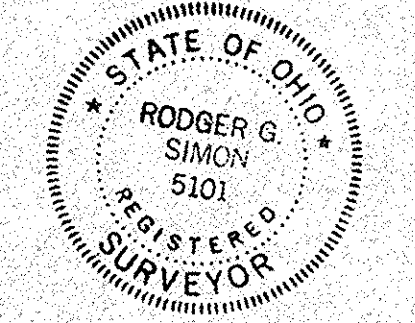

SURVEY & SPLIT FOR  
**JOSEPH MARUSKIN**  
 PART OF O.L. 5 TOWNSHIP OF LAGRANGE  
 COUNTY OF LORAIN STATE OF OHIO  
 SCALE 1"=100 NOV. 1997  
 BY  
 LAUNDON • SIMON • CAHL & ASSOC.  
 PROFESSIONAL LAND SURVEYORS  
 JOB NO. 97-3006 FB. 242 P. 43