

KS ASSOCIATES, INC.
 424 Middle Ave. P.O. Box 89
 ELYRIA, OHIO 44036
 (216) 322-6317

SHEET NO. _____ OF _____
 CALCULATED BY _____ DATE _____
 CHECKED BY _____ DATE _____
 SCALE 1" = 100'

15-00-005-000-008
 17832
 15-B

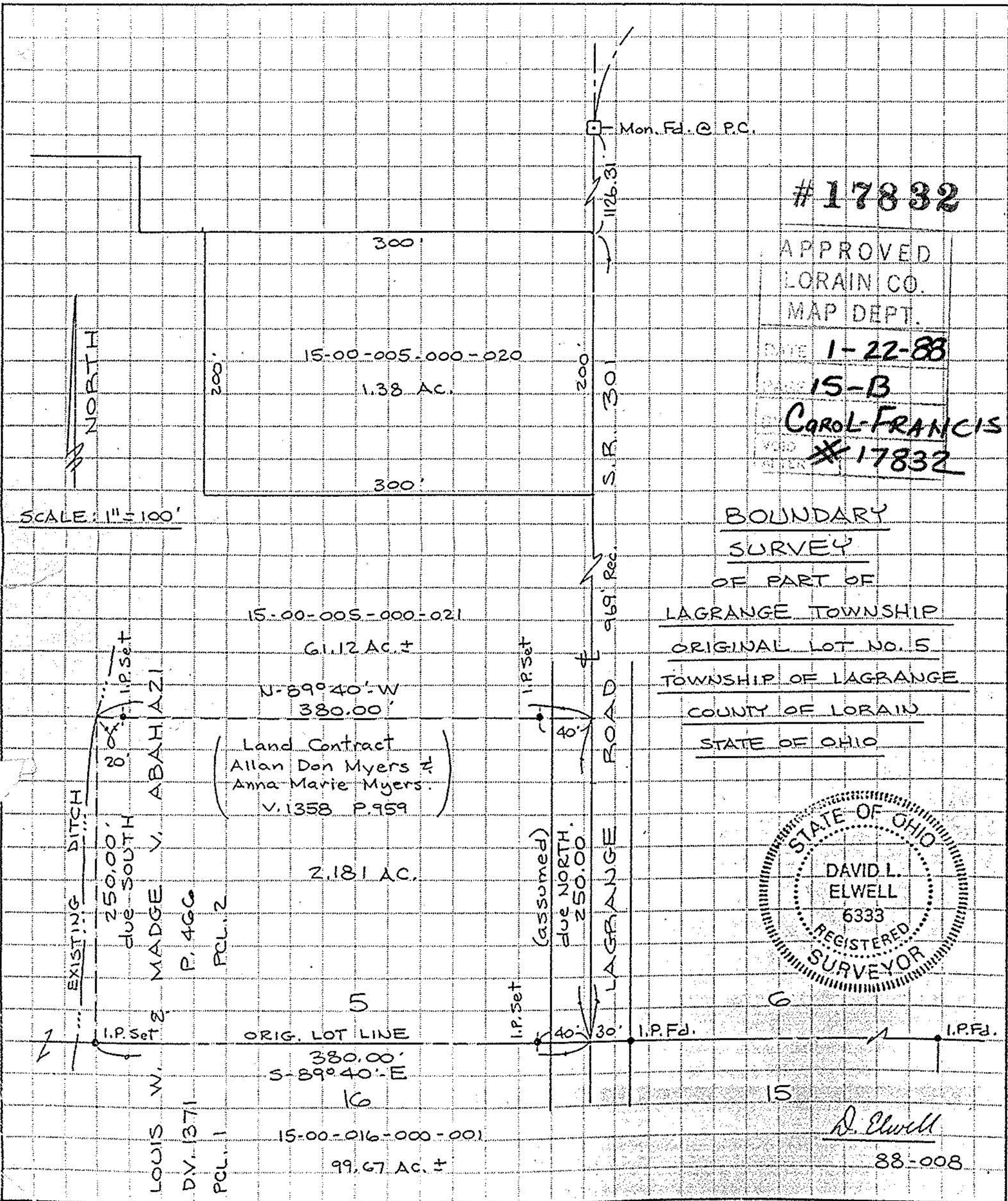

#17832
 APPROVED
 LORAIN CO.
 MAP DEPT.
 DATE 1-22-88
 15-B
 CAROL FRANCIS
 #17832

BOUNDARY
 SURVEY
 OF PART OF
 LAGRANGE TOWNSHIP
 ORIGINAL LOT No. 5
 TOWNSHIP OF LAGRANGE
 COUNTY OF LORAIN
 STATE OF OHIO

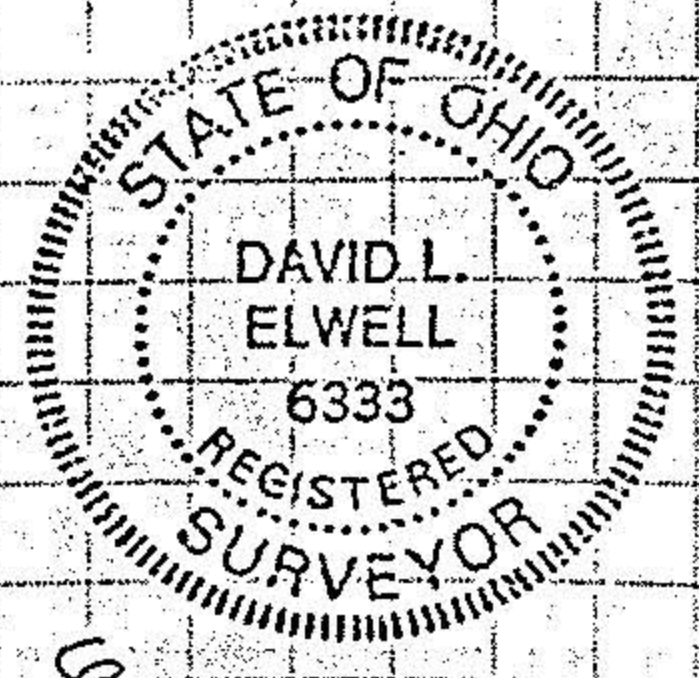

D. Elwell
 88-008