

1.P.Fd.
 O.L.3 WHITEHEAD ROAD 60'
 O.L.4

CARLISLE TWP.
 PARSONS ROAD 60' 2062.25'
 1117.10'
 200.00'
 LAGRANGE TWP.
 15-00-015-B
 Joseph W. & Mary Ann Pickworth
 D. Vol. 628 Pg. 532
 April 25, 1955

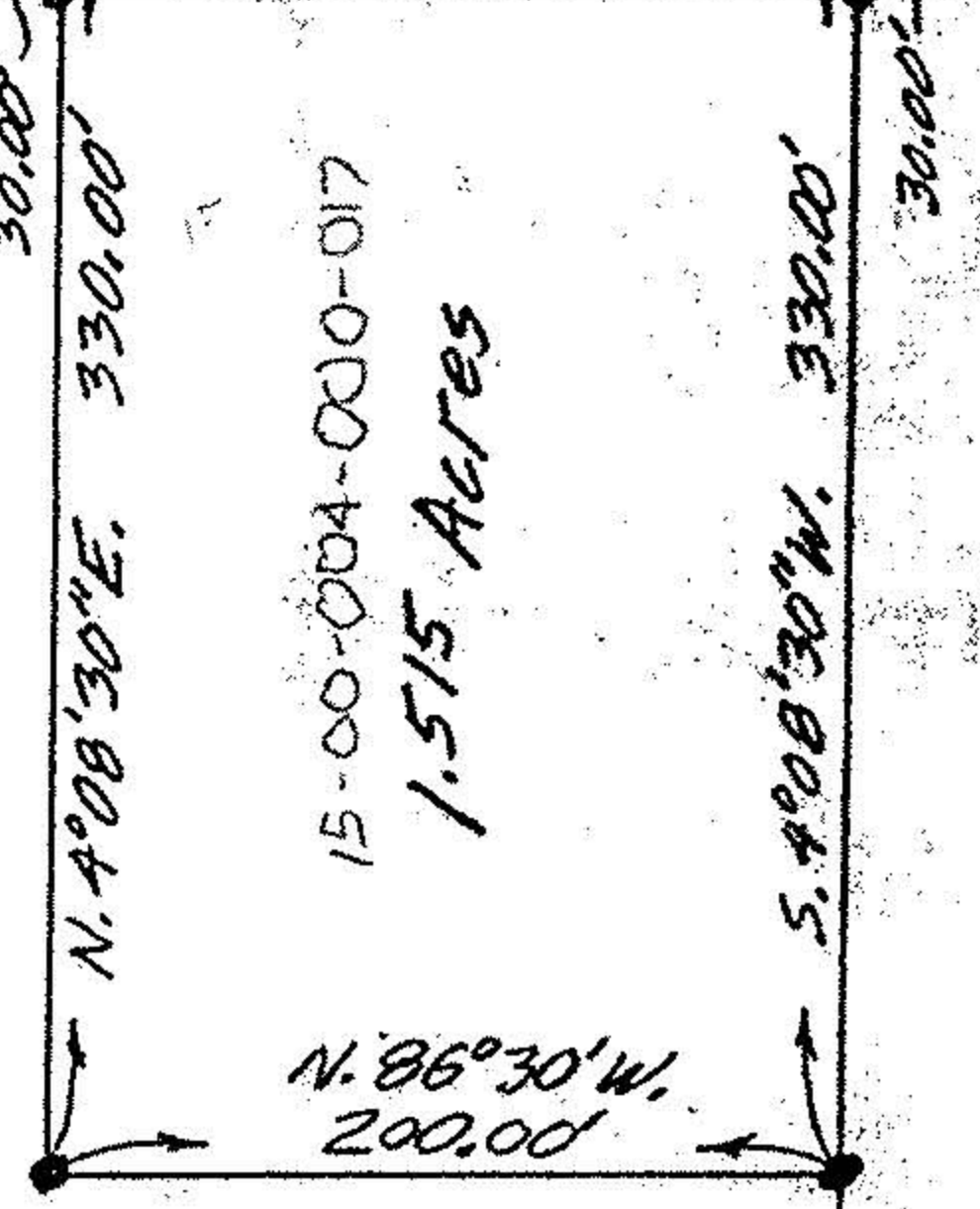

PLAT OF SURVEY FOR
 JOSEPH W. & MARY ANN PICKWORTH
 ORIGINAL LOT A LAGRANGE TWP.
 LORAIN COUNTY OHIO
 SCALE: 1" = 100' OCTOBER 7, 1959
 GARY E. PENFOUND REG. SURVEYOR



John E. & Thelma H. Whitney
 Plat No. 1 D. Vol. 426 Pg. 299
 October 21, 1947

NOTE: Iron pins found or set shown thus: ●