



LAUNDON • SIMON • CAHL & ASSOC., INC.
CONSULTING ENGINEERS & SURVEYORS
110 MIDDLE AVE., ELYRIA, O. 44035

PARCEL SPLIT FOR:

BOBBY J. & JOANN SMITH

Orig. Lot 3	City of	Date 10/11/96 Scale 1"=100'
Orig. Sec	Village of	Dwn. by R.G.S. Chkd. by R.C.
Tract	County of LORAIN	Job No. 96-2911 F.B.
Township of LAGRANGE	State of OHIO	Printed

PARSONS RD. 60'

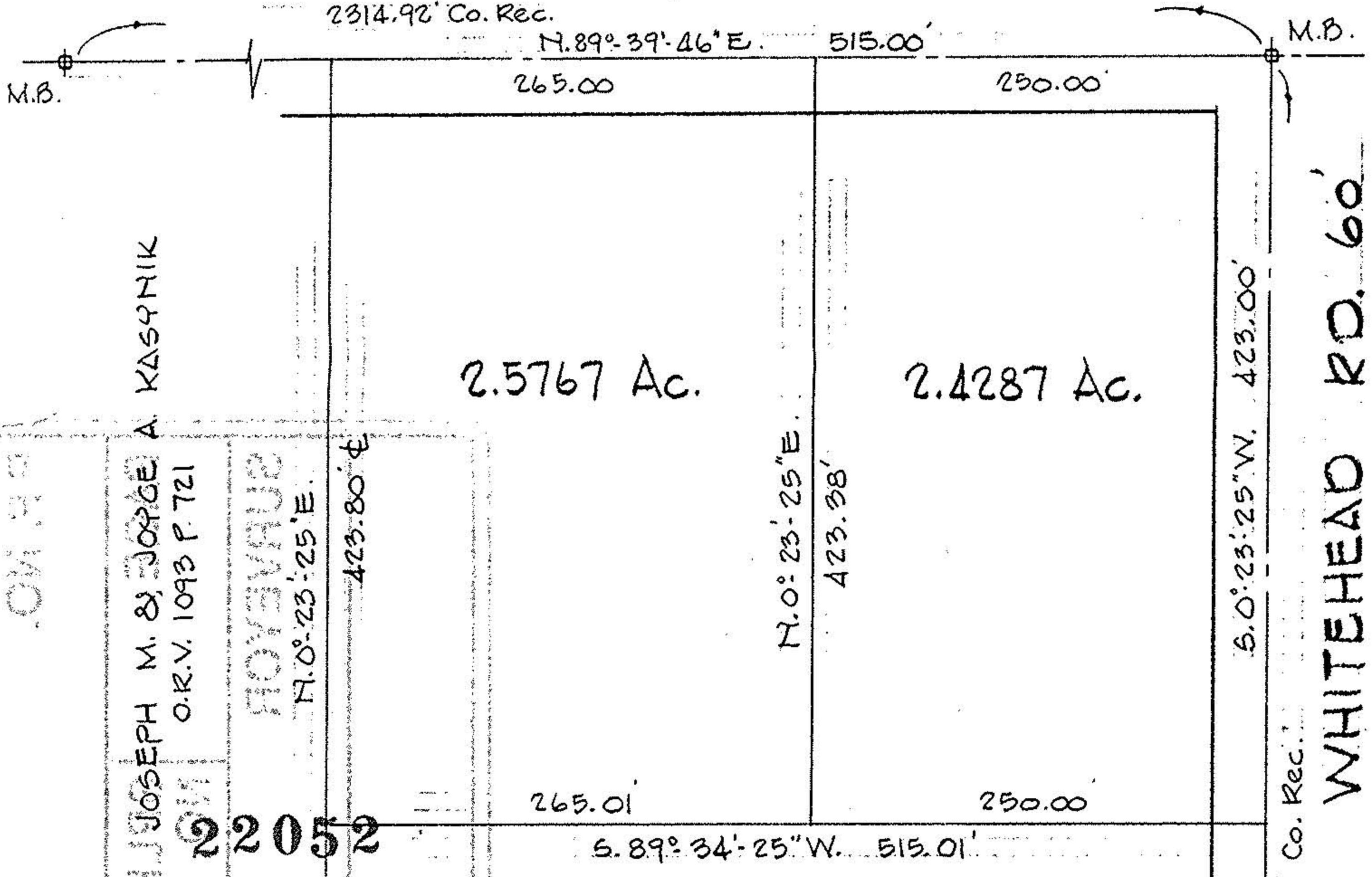

JOSEPH M. & JORGE A. KASNIK
O.R.V. 1093 P. 721

ROSEVILLE
N. 0° 23' 25" E.
423.80'

WHITEHEAD RD. 60'

APPROVED
LORAIN CO.
MAP DEPT.
DATE 1-28-97
PAGE 15-A
BY R. BELL
VOID AFTER # 22052

CHRISTIAN W. & CAROLINE E. DABERKOW
O.R.V. 1046 P. 377

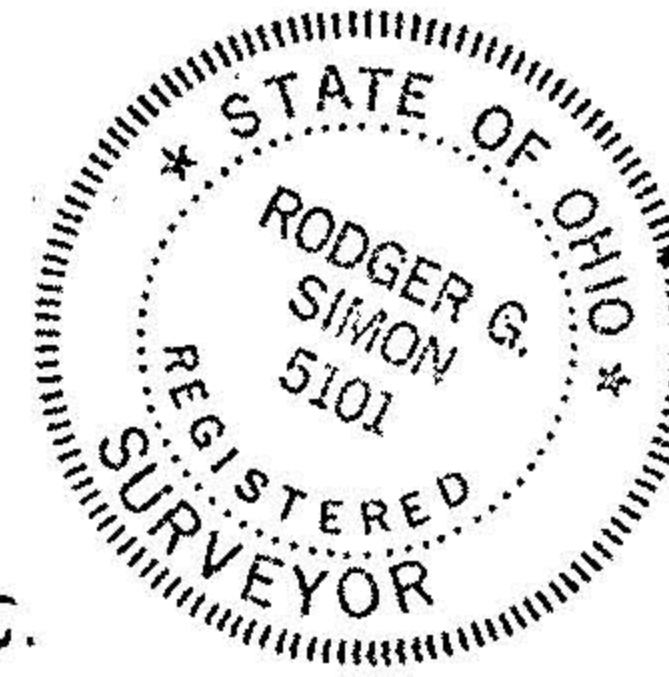

INFORMATION TAKEN FROM COUNTY RECORDS
AND SURVEY BY K.E. MCCARTNEY & ASSOC. INC.
IN NOV. OF 1994