

CLARK, ROBERT E. & NANCY
 O.R. VOL. 120, PG. 524

0.0868 ACRE PARCEL
 (18.91' x 200')

ROYEVANUS
 PARCEL 'F'
 5.3546 AC.

022

SOUIRE, CAROL A.
 O.R. VOL. 685, PG. 941

027
 PARCEL 'G'
 5.0093 AC.

023
 PARCEL 'E'
 5.0075 AC.

024
 PARCEL 'D'
 5.0054 AC.

028
 PARCEL 'H'
 5.0010 AC.

REVISED PARCEL
 FOR CHRISTINA W.
 & CAROLINE B.
 DABEKOW AC.
 2.9384 AC.

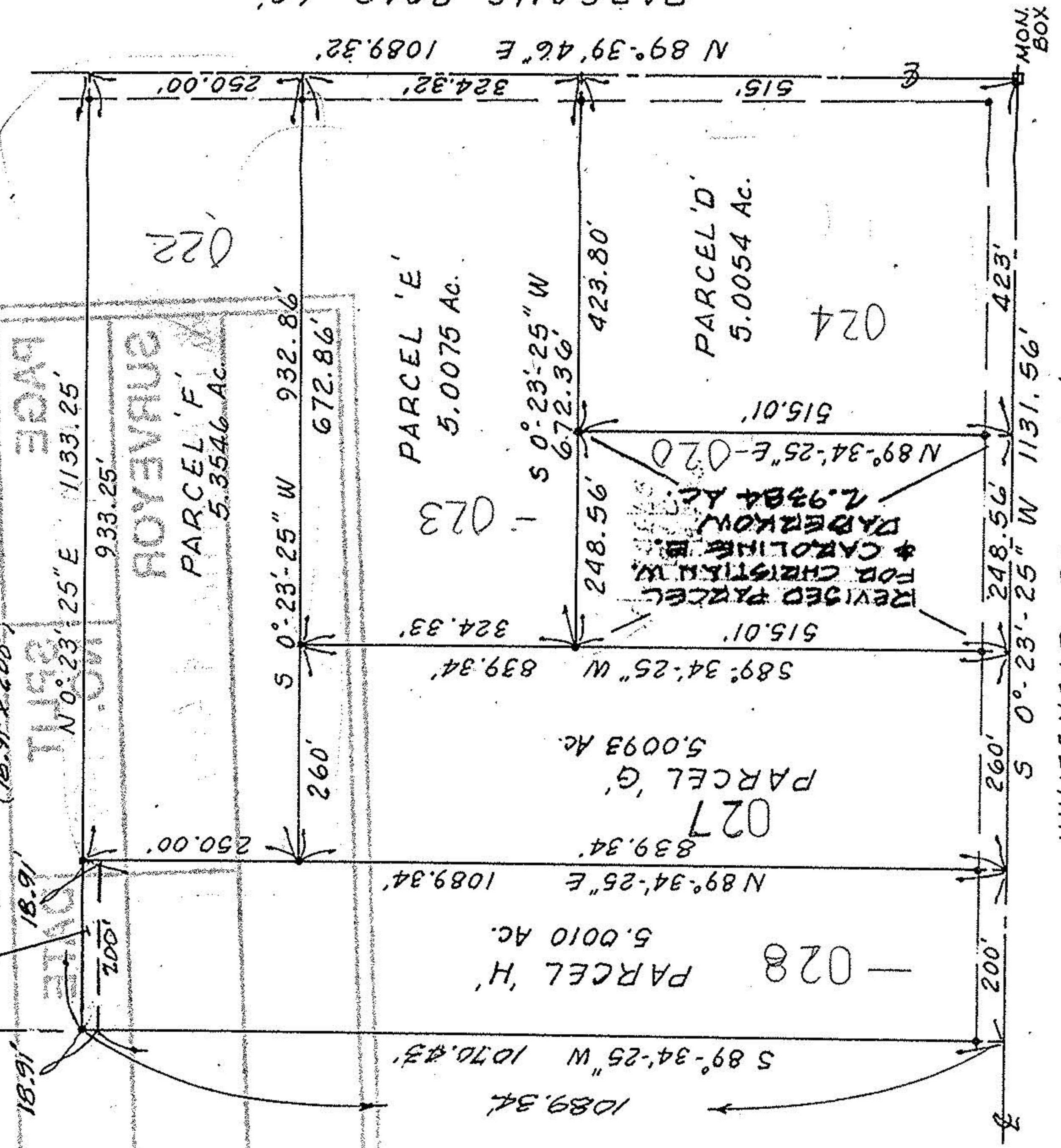

APPROVED LORAIN CO. MAP DEPT
DATE 8-24-95
PAGE 15-A
BY CAROLYN FRANCIS
#21464

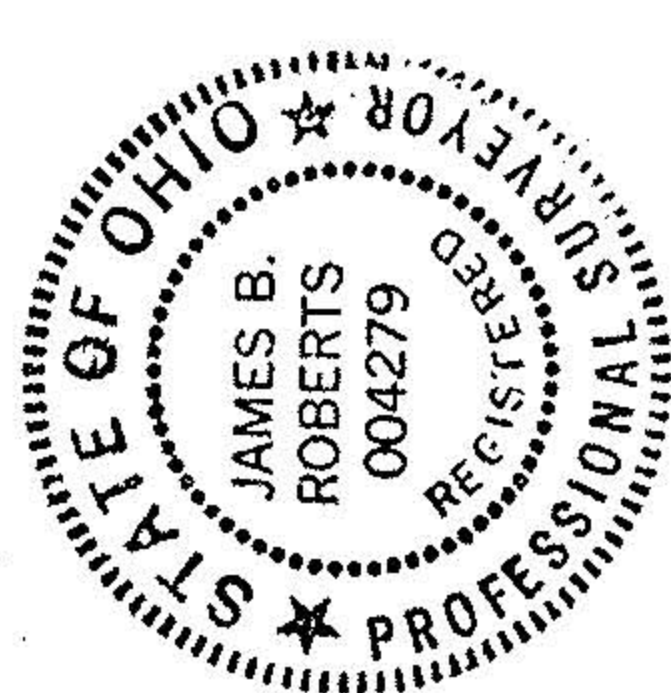

MAP of PARCEL SPLIT SURVEY
 FOR ROBERT CLARK

LEGEND
 * IRON PIN SET

WHITEHEAD ROAD - 60'

PART of ORIGINAL LAGRANGE TWP O.L.3.
 LORAIN COUNTY, OHIO

K. E. MCCARTNEY & ASSOCIATES, INC.

NOV. 1994

9453755

REF: SPLIT FROM 15-00-003-000-009; -012