



LAUNDON • SIMON • CAHL & ASSOC., INC.  
 CONSULTING ENGINEERS & SURVEYORS  
 110 MIDDLE AVE., ELYRIA, O. 44035

SURVEY FOR :

WILLIAM T. CLARK

Orig. Lot 2	City of	Date AUG. '94 Scale 1"=200
Orig. Sec	Village of	Dwn. by R.G.S. Chkd. by R.C.
Tract	County of LORAIN	Job No. 94-2622 F.B. 233/32
Township of LAGRANGE	State of OHIO	Printed

21027

APPROVED LORAIN CO. MAP DEPT
DATE 8-29-94
PAGE 15-A
BY CAROLYN FRANCIS
#21027

I.P./M.B.  
Used  
(9" deep)

PARSONS RD. 60

N. 89° 38' 54" E. 2798.65' Co. Rec. & meas.

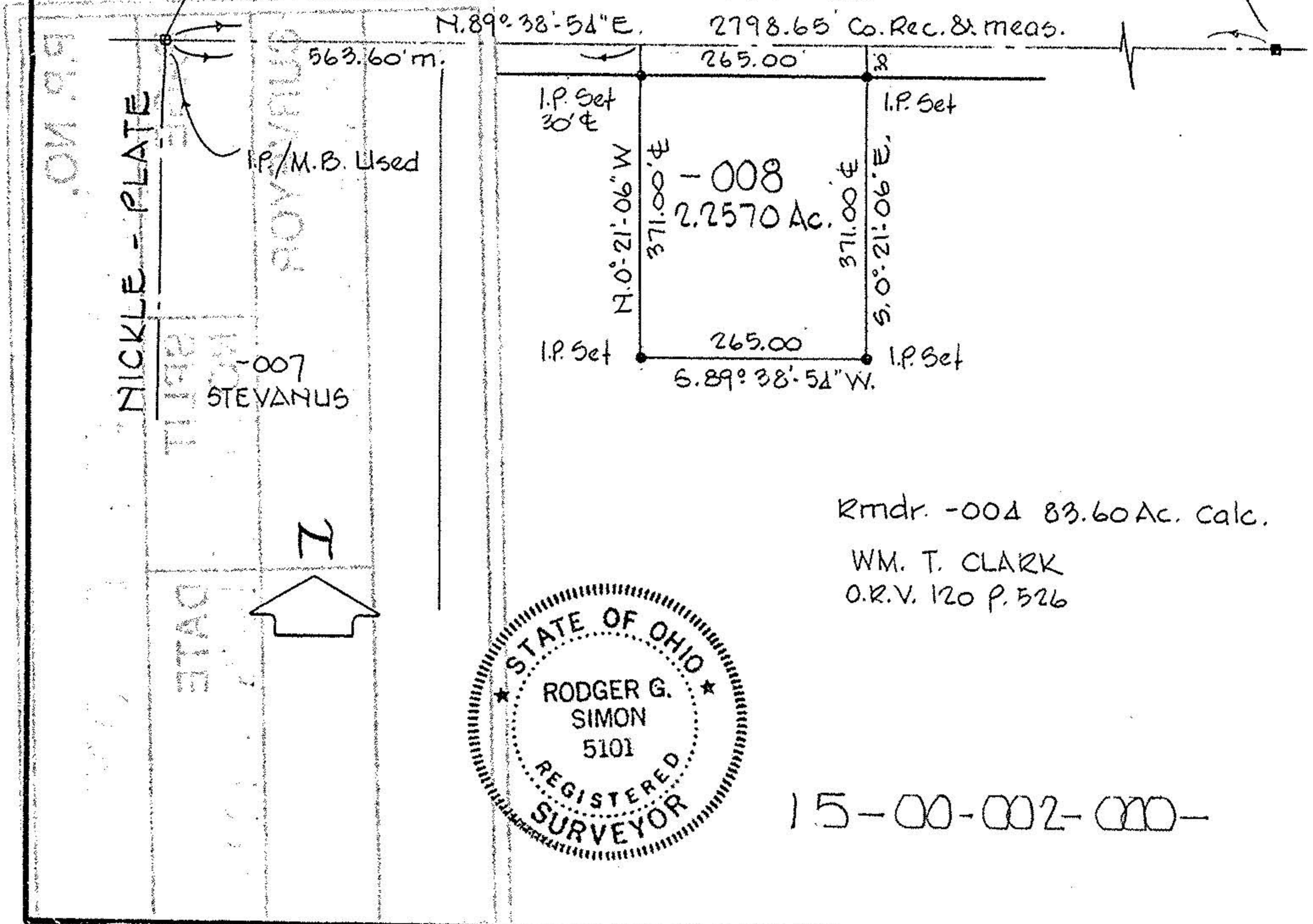

Rmndr. -004 83.60 Ac. Calc.

WM. T. CLARK  
 O.R.V. 120 P. 526



15-00-002-000-