

Nickle Plate Rd

West LaGrange Trp line

SR 303

S 85° 21' E

Walckeman-Belden Rd

N 86° 15' W

17.43

300.00'

103.07

1647.88

N 10° 34' E
300.00'

-023
2.055 Acres

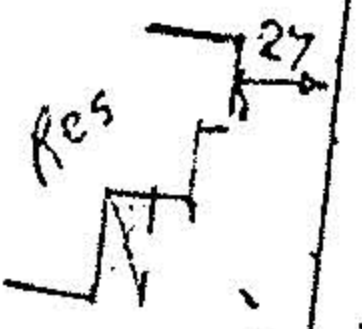

Shed

300.00'
S 100° 34' W

Glen H & Ruth
Buswell
OR 699 Pg 269

30
West R
Total

300.00'
N 85° 21' W

REM.
-024
21.19 A.

00675

APPROVED LORAIN CO. MAP DEPT
DATE 2-27-01
PAGE 15-E
BY J HATFIELD
#01-00675



1500 050 000 002

1/2 00' Glen H & Ruth Buswell
OR 112 Pg 587

2.19 Acres

Survey of Parcel Split
Original Lot 60

LaGrange Township
Lorain County Ohio
Scale 1"=100 Sept 2000

- o iron pins fd
- o iron pins set
- Δ angle point
- monument box

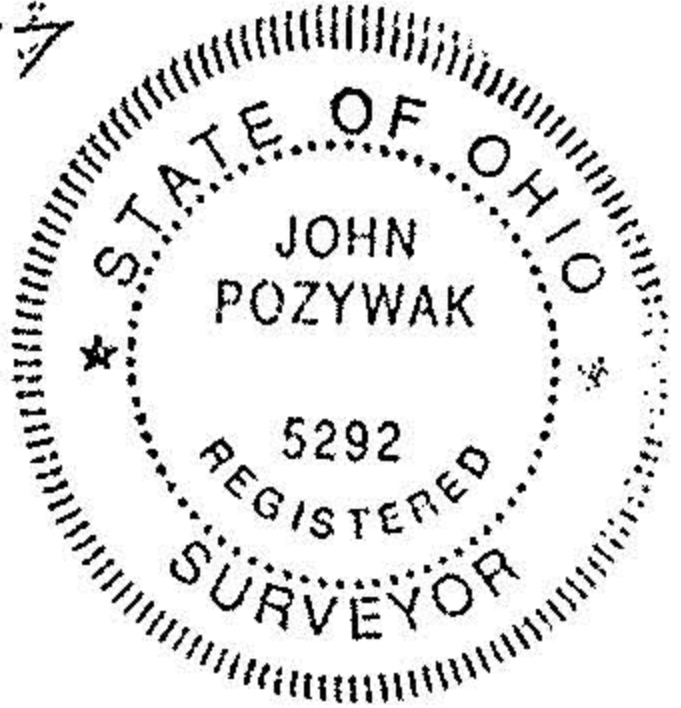

John Pozywak