



NICKLE PLATE-DIAGONAL ROAD 60'

1.P. Fd. in Mon. Box

WAKEMAN-BELDEN ROAD STATE ROUTE 303 60'

O.L. 42  
O.L. 59

N. 89° 54' 15" E.

RRS Set

220.00'

Mable Ann Walker  
C/T Vol. 904 Pg. 850  
Remaining Land

NOTES: ○ indicates iron pin found.  
● indicates iron pin set  
unless otherwise designated.

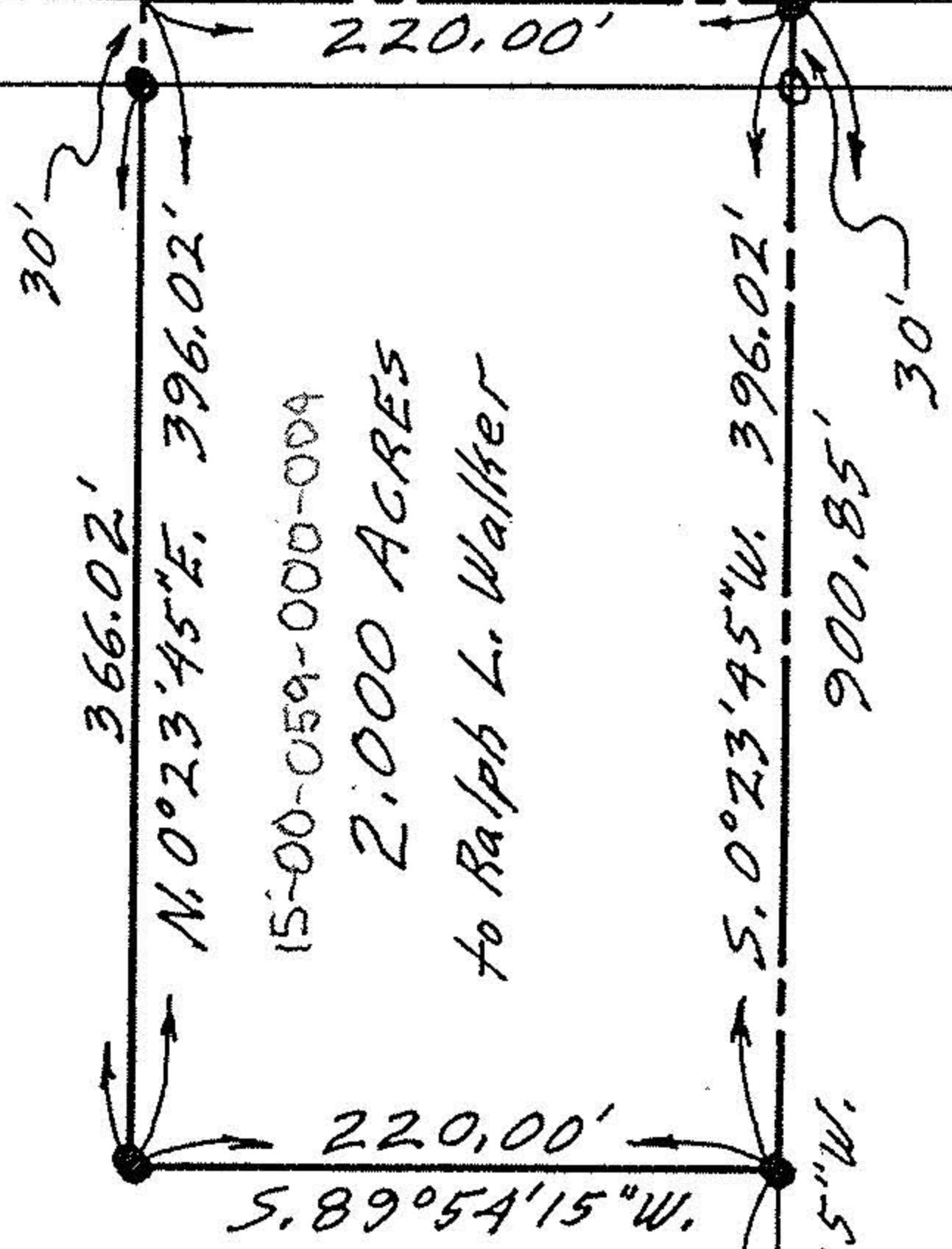

PLAT OF SURVEY FOR RALPH L. WALKER

ORIGINAL LOT NO. 59 - LAGRANGE TWP.  
LORAIN COUNTY - OHIO

SCALE: 1" = 100' APRIL 10 - 1977

Gary E. Penfound - Reg. Surveyor No. 4457

I.P. Fd. bent & straightened at SE corner of Walker farm

O.L. 59  
509.83'  
S. 0° 23' 45" W.  
O.L. 58

Rural Lorain County Water Authority  
D. Vol. 1120 Pg. 118