

# MAP OF PARTITION

for: DON SEABOLD

SITUATED IN THE TOWNSHIP OF LAGRANGE, COUNTY OF LORAIN, STATE OF OHIO AND KNOWN AS BEING PART OF ORIGINAL LAGRANGE TOWNSHIP, LOTS 58 AND 63.

DISTANCES SHOWN HEREON ARE IN FEET AND DECIMAL PARTS THEREOF. ALL ANGLES SHOWN ARE APPROXIMATE AND ASSUMED NEARLY TO ANGLES USED TO DEFINE AND TO LAY OUT THE PROPERTY TO BE CORRECT.

THOMAS J. NEFF  
REG. SURVEYOR NO. 4123

#11896  
APPROVED  
LORAIN CO.  
MAP DEPT.  
DATE 8-2-78  
P. E. 15-E  
BY T. McLean  
VOID AFTER  
#11896

PREPARED BY  
**NEFF & ASSOCIATES, INC.**  
CONSULTING ENGINEERS & SURVEYORS  
CLEVELAND - ELYRIA, OHIO

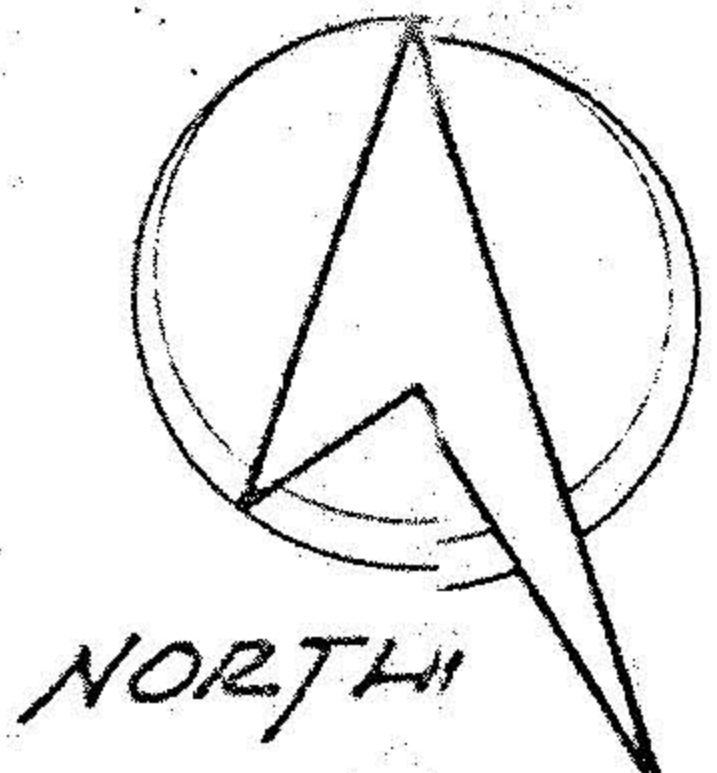
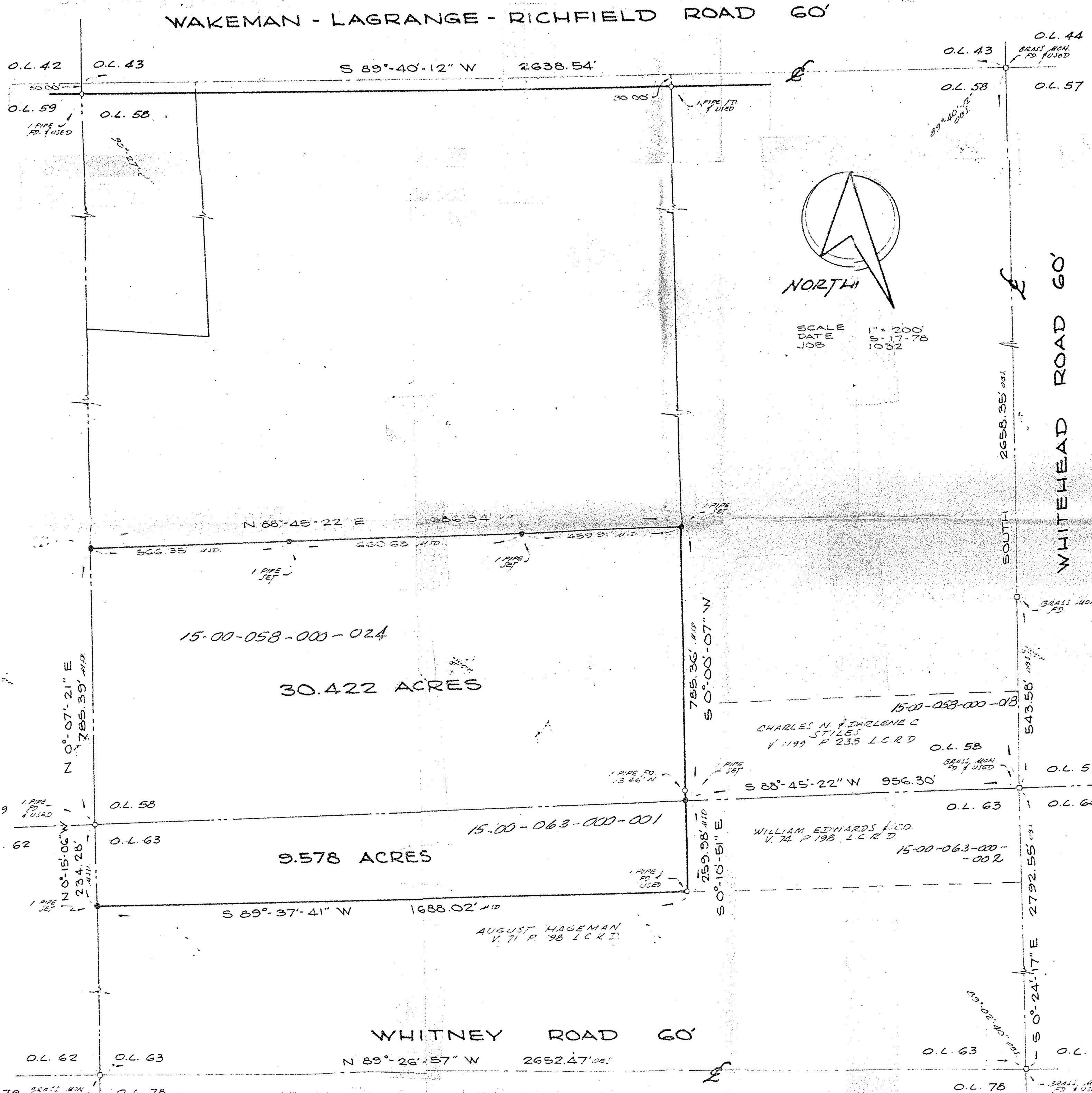

SCALE 1" = 200'  
DATE 5-17-78  
JOB 1032

WAKEMAN - LAGRANGE - RICHFIELD ROAD 60'

WHITEHEAD ROAD 60'

WHITNEY ROAD 60'

15-00-058-000-024

30.422 ACRES

9.578 ACRES

15-00-058-000-018  
CHARLES N. & DARLENE C. STILES  
V. 1199 P. 235 L.C.R.D.

15-00-063-000-001  
WILLIAM EDWARDS & CO.  
V. 74 P. 198 L.C.R.D.

AUGUST HAGEMAN  
V. 71 P. 98 L.C.R.D.