

WAKEMAN-LAGRANGE-RICHFIELD ROAD

S.R. 303

MON. BOX FD. & USED
MENNELL ROAD

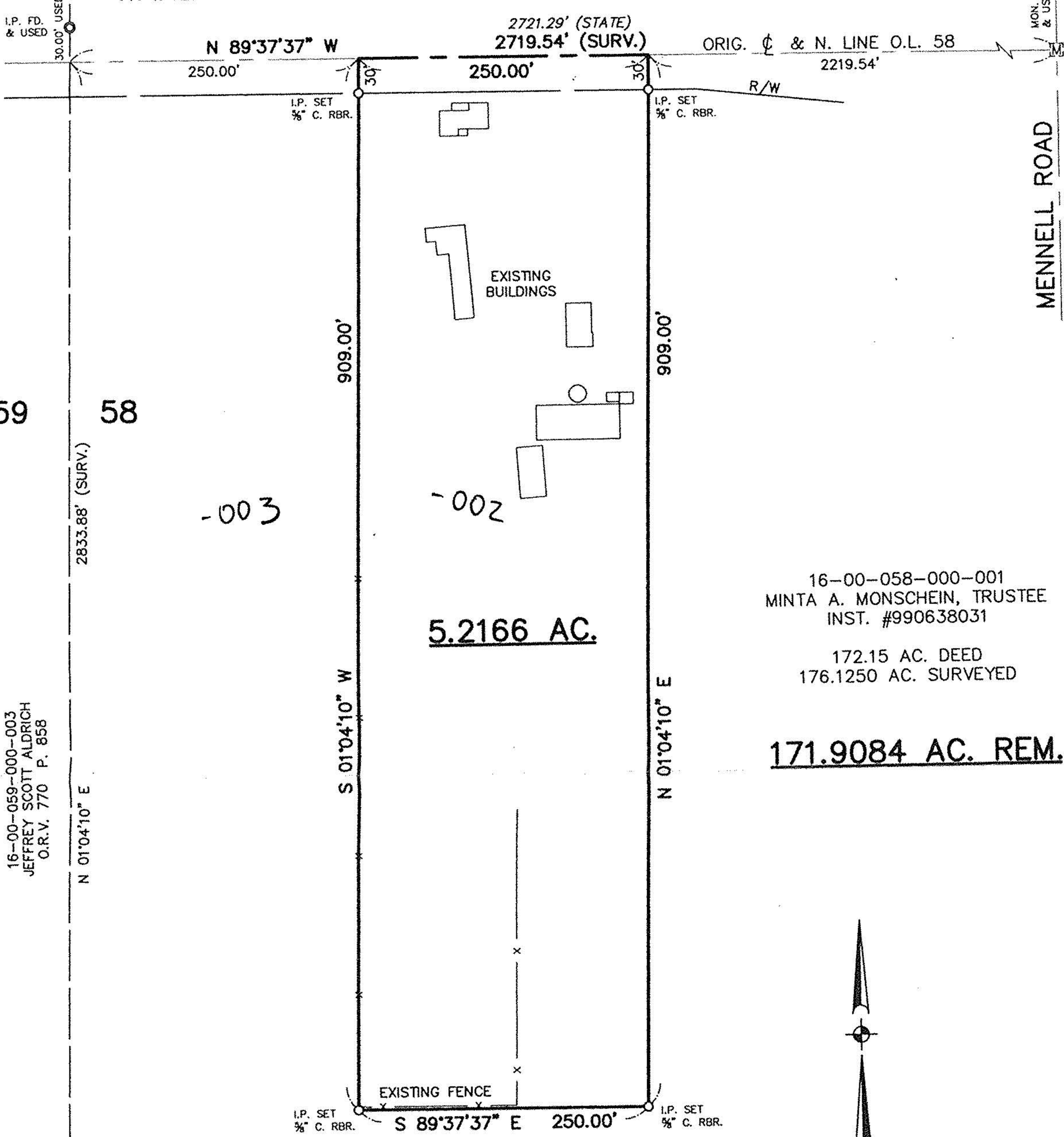

16-00-058-000-001
MINTA A. MONSCHER, TRUSTEE
INST. #990638031

172.15 AC. DEED
176.1250 AC. SURVEYED

171.9084 AC. REM.

5.2166 AC.

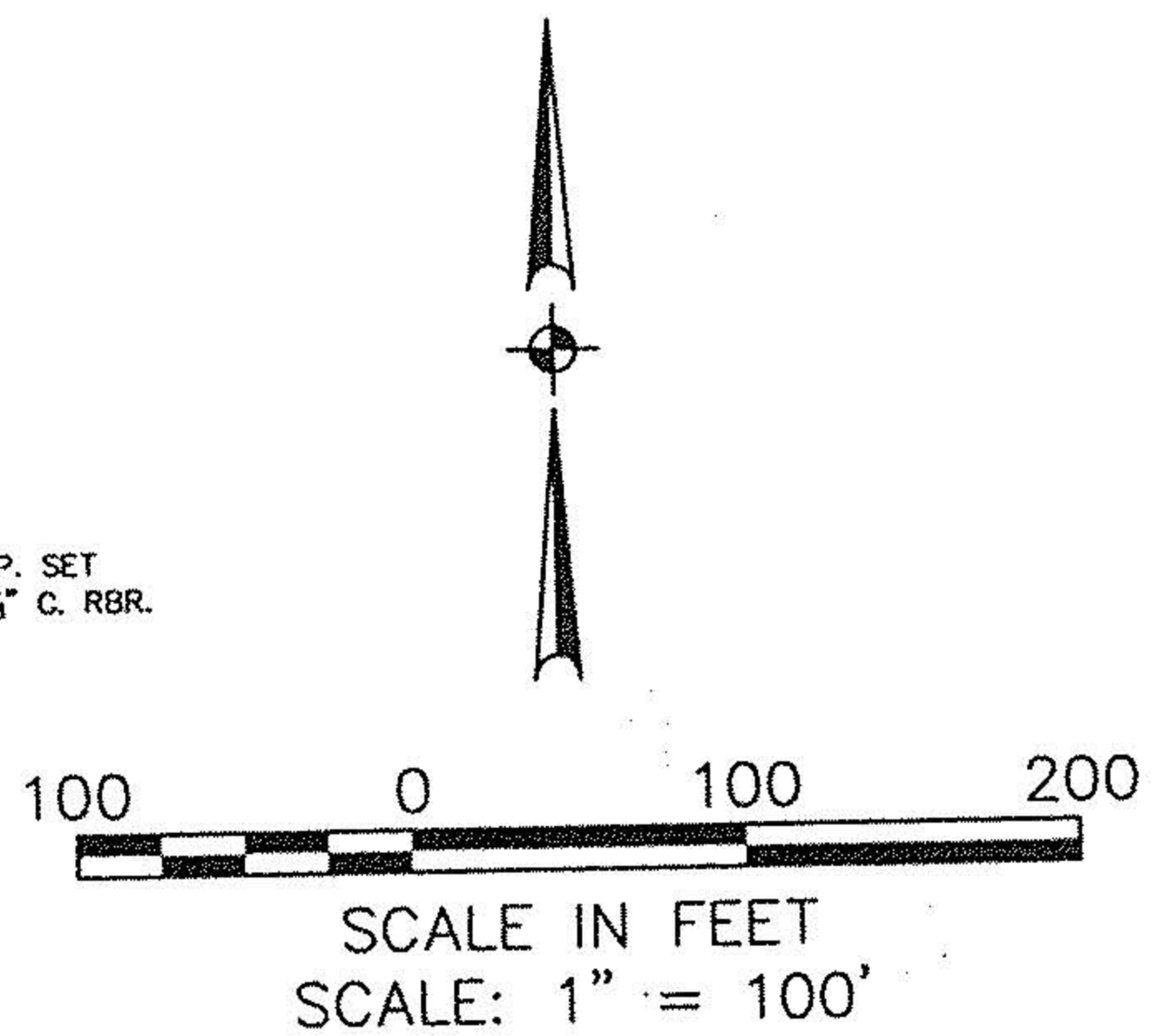

BOUNDARY SURVEY

OF PART OF
ORIGINAL GRAFTON TOWNSHIP LOT 58
TOWNSHIP OF GRAFTON COUNTY OF LORAIN
STATE OF OHIO
MAY 2, 2002
REV. MAY 7, 2002



David L. Elwell
DAVID L. ELWELL, REG. SURVEYOR NO. 6333

No 01097

APPROVED LORAIN CO. MAP DEPT
DATE 5-31-02
PAGE 16-E
BY JHATfield
#02-01097

16-00-063-000-013
SIGNASE LTD.
INST. #980533751

16-00-059-000-006
JANET YATES
O.R.V. 359 P. 370

16-00-062-000-001
JANET YATES
O.R.V. 359 P. 370