

WAKEMAN-LAGRANGE-RICHFIELD ROAD (S.R. 303)

N 89°43' E 955.80'

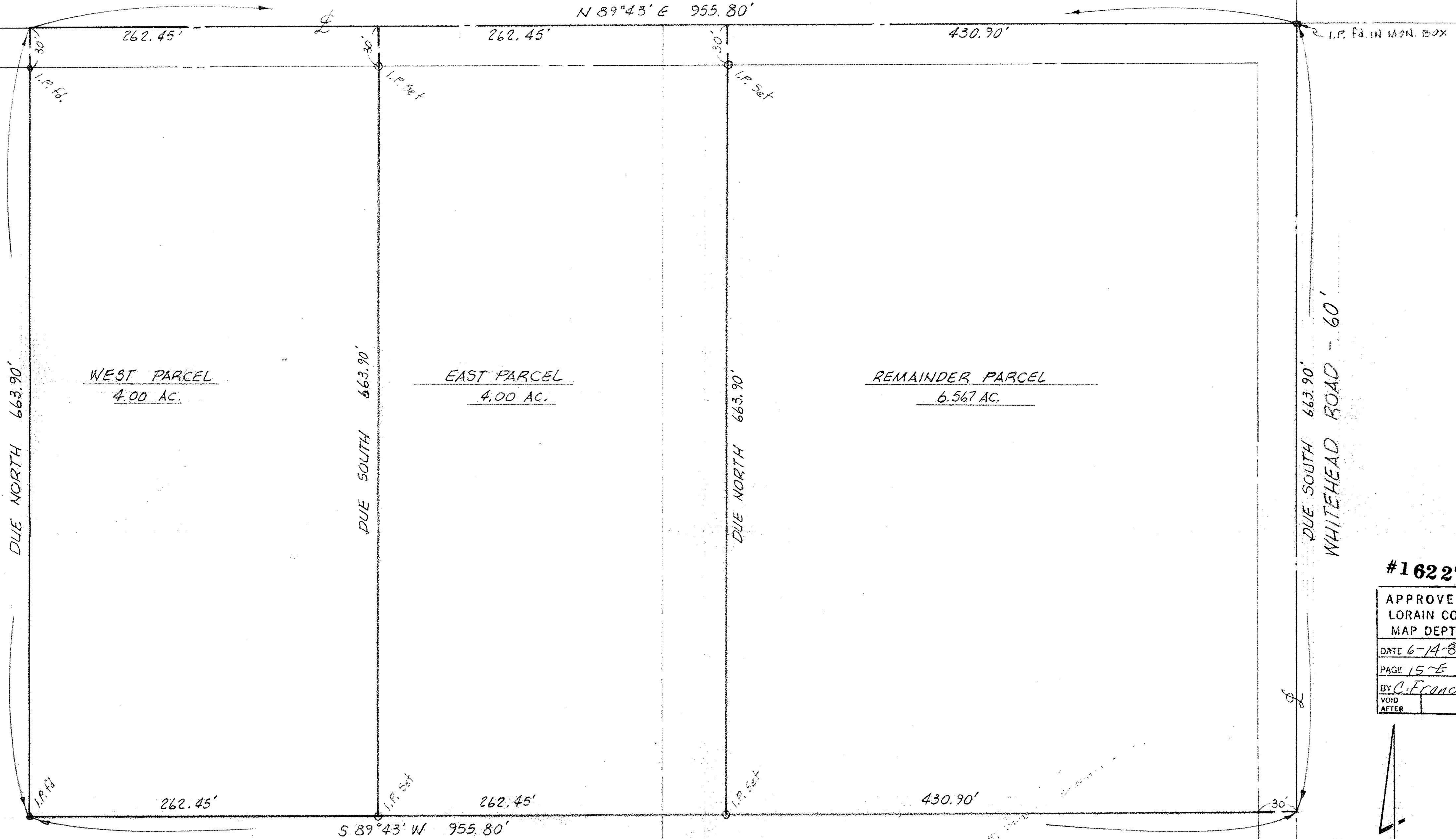

I.P. Fd. IN MON. BOX

WEST PARCEL
4.00 AC.

EAST PARCEL
4.00 AC.

REMAINDER PARCEL
6.567 AC.

DUE NORTH 663.90'

DUE SOUTH 663.90'

DUE NORTH 663.90'

DUE SOUTH 663.90'
WHITEHEAD ROAD - 60'

#16227

APPROVED
LORAIN CO.
MAP DEPT.

DATE 6-14-85

PAGE 15-E

BY C. Francis

VOID
AFTER



SCALE: 1"=50'

PP # 15-00-058-000-023

PP # 15-00-058-000-022

MAP of PROPOSED PARCEL SPLIT

PREPARED FOR ROBERT M. DINSMOOR
PART of ORIGINAL LAGRANGE TWP. LOT No. 58
TOWNSHIP of LAGRANGE, LORAIN COUNTY, OHIO



McGLINCHY and ASSOCIATES INC.
PROFESSIONAL ENGINEER & SURVEYORS
110 1/2 MIDDLE AVE. ELYRIA OHIO
JUNE, 1985 #858748