

CARDINAL SURVEYS
 PLAT OF SURVEY
 PREPARED FOR JERRY CAMP
 LAGRANGE TOWNSHIP O. L. No. 57

15-00-057-000
 18173
 #18173
 15-F
 06.57

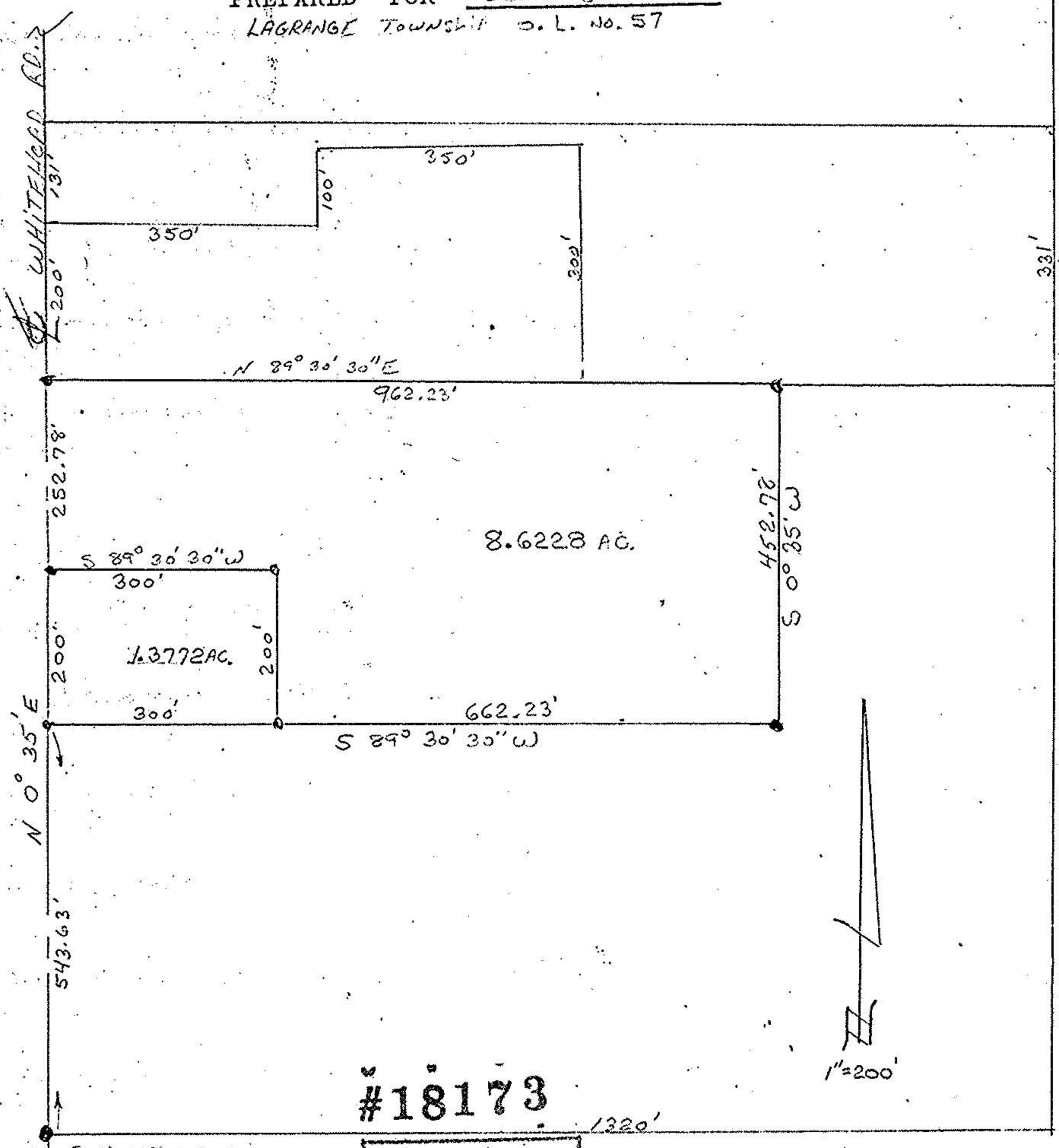

#18173

Southwest corner
 O.L. #57

APPROVED	
LORAIN CO.	
MAP DEPT.	
DATE 10-11-88	
PAGE 15-F	
BY T. McMain	
VOID AFTER	18173

DATE: Oct. 3, 1988

SCALE: 1" = 200'