

PLAT OF SURVEY FOR
RICHARD G. SMITH

ORIGINAL LOT 56 LAGRANGE TOWNSHIP
LAGRANGE VILLAGE - LORAIN COUNTY - OHIO
SCALE: 1" = 100' DECEMBER 1971
Gary E. Penfound Reg. Surveyor No. 4457

15-00-056-105-010
Lagrange Cord Sets Company D. Vol. 999 Pg. 836
15-00-056-B

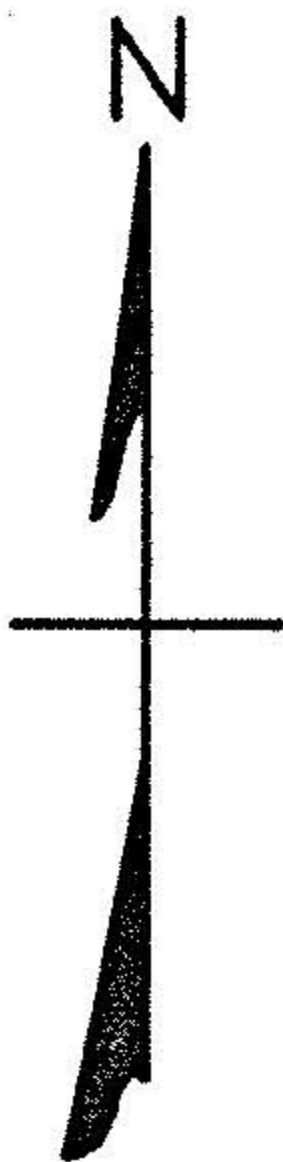
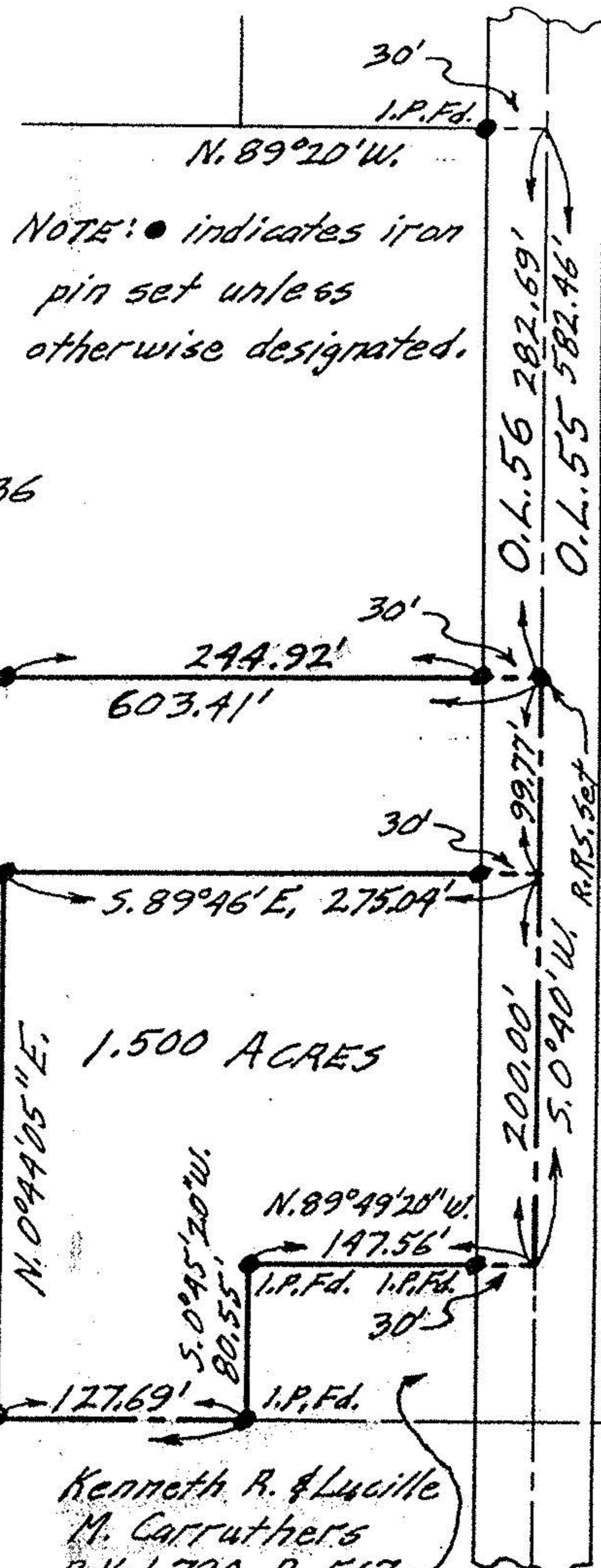

3.4975 ACRES

1.500 ACRES

Howard P. & Elsie M. Dunlap D. Vol. 351 Pg. 342

Kenneth R. & Lucille M. Carruthers D. Vol. 790 Pg. 567