

Paul Ellsworth Sage Divol 969 Pg 151

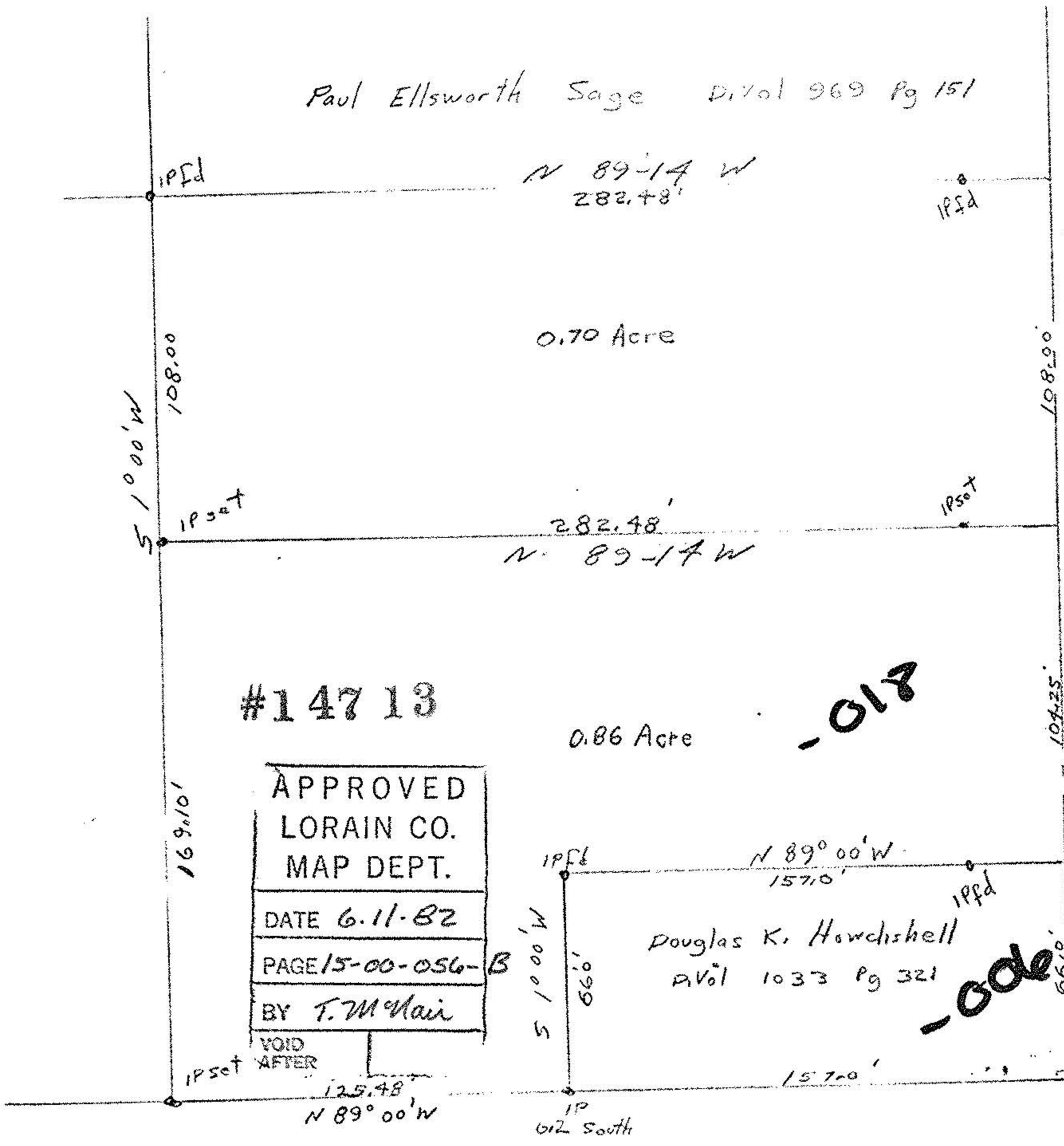

#14713

APPROVED  
LORAIN CO.  
MAP DEPT.  
DATE 6.11.82  
PAGE 15-00-056-B  
BY T. McHair

VOID AFTER

*-012*

*-006*



Survey for Donald Youngblood  
Parcel split  
Part of Original Lot 56  
Original LaGrange Township  
Lorain County Ohio  
Scale 1"=50' May 10, 1980

John Poznysek  
Reg Surveyor  
#5292